INDICATIONS.
CLEARING, COOLER TONIGHT; FRIDAY, FAIR.

The Fort Wayne Sentinel

MY BUSINESS IS NOT TO RE-MAKE MYSELF, BUT TO MAKE THE ABSOLUTE BEST OF WHAT GOD MADE. —Browning.

MEMBER ASSOCIATED PRESS—ALL THE NEWS OF THE WORLD.

ESTABLISHED 1833. THURSDAY EVENING, JAN. 21, 1909. 12 PAGES—2 Cts.

DEAD IN CRIB FIRE MAY EXCEED 100

Horror of Catastrophe in Lake Michigan Grows Appallingly.

HALF A HUNDRED BODIES RECOVERED

Remains of Most of Victims are Charred Beyond Recognition.

Chicago, Jan. 21.—Possibility that the list of dead in yesterday's tragedy at the intermediate crib may reach sixty-six was expected today by Coroner Hoffman. There are forty-seven bodies at the morgue, which corresponds with the number reported missing by the Jackson company. But the company's pay roll was incomplete and inquiries have been received for nineteen men whose names were not on the pay roll, but who were said by relatives to have been working at the crib by the day.

Of the thirty-nine injured who were rescued yesterday, fifteen remained at the hospials today. Of these the condition of five was said to be serious.

President Joseph D'Andrea, president of the Sewer and Tunnel Miners' association, expressed the fear today that the death list may reach one hundred.

"I told him," he said, "that there were about 175 men working at the crib when the fire started. If this proves true the number of dead will easily reach one hundred. Many of the men who are missing are undoubtedly at the bottom of the lake and their bodies will probably never be recovered. Our organization will make an investigation."

Bodies Burned Beyond Recognition.

A thick gray mist hanging over the city today lent the last touch necessary to complete the gloom of the scene in the vicinity of Murphy's morgue, where rest the bodies of the victims of yesterday's crib fire.

Inside the undertaking rooms, like the granary of some terrible Bluebeard, rested forty-seven sacks, each containing the unrecognized body—in many cases only the torso—of those who met death in the charnel house in the lake. In the street a quiet, grief-stricken crowd stood talking softly in groups, or plodding up and down the slippery walks.

"Any news?" was a query always answered in the negative as some wife or mother sought to learn if husband or son had been recognized or otherwise identified.

"Poor Andy."

"Poor Andy!" cried one watcher, a friend of Andrew Anderson, who is among the missing. "He had not been here long and its hard on his mother and father in Brooklyn."

Unless very persistent, inquirers are not allowed within the morgue. The bodies have no human semblance; all look alike and where possible it was desired to spare friends and rela-

[Continued on Page Two.]

REPUBLICAN PARTY MUST BE RIGHT ON TARIFF

Cannon Says It Should be That Even if It Goes Out of Power.

Washington, Jan. 21.—Declaring in favor of postal savings banks, Postmaster General George Von L. Meyer delivered an interesting address today to the National Board of Trade, now in session in this city.

At the banquet held last night by the board Vice President Fairbanks and Speaker Cannon, the presiding officers in the two houses of congress, discussed the tariff question, both advocating a careful revision of the country's revenue laws.

"A tariff which is revised without a thorough consideration of the industrial interests of America is doomed to disastrous defeat," said Mr. Fairbanks. "I have no ungenerous thoughts toward our commercial competitors beyond the seas, but I believe in the good wholesome doctrine that 'Charity begins at home.'"

Asserting his confidence in the principles of the republican party, Speaker Cannon declared that "if we can succeed, each watching the other, in revising our revenue laws according to the best principles, we shall succeed i substantially establishing the same policy that has made the republican party solid.

"Some people say the party will go out of power as the consequence of this revision," he continued. "If so, so be it. If you make it in accordance ith American policies, then we will go out of power rather than make it contrary to American principles and stay in power."

ILLINOIS SOLONS DECLARE A TRUCE

Adjourn to Next Tuesday in Hope of Breaking the Deadlock.

HOPKINS FORCES GAINED LITTLE

Prospect of Long and Stubborn Contest Relieved by a Recess.

Springfield, Ill., Jan. 21.—Hopelessly deadlocked and having taken twelve fruitless ballots in joint session foi United States senator, the Illinois legislature at 2 o'clock this afternoon adopted a joint resolution adjourning the legislature until next Tuesday at noon.

Meanwhile it is hoped that some way will be found to break the deadlock and permit the session to take up the regular legislative program.

The situation in general was unchanged throughout the balloting today.

The sixth joint ballot of the session and the first taken today showed no change from the five ballots taken yesterday.

Senator Hopkins gained two votes in the senate with a total of thirty-three in the upper house and one vote in the house making his combined vote 87 against 84 on the closing ballot yesterday.

Speaker Shurtleff was given one more vote, making his total 13. Foss remained stationary with 16 votes and Lawrence B. Stringer received the normal democratic vote of 76.

Floor Cleared of Boomers.

Before the roll call on the ballot began the speaker ordered every one not a member of the general assembly from the floor of the house.

Repeated requests for this action were made by Representatives Shanahan and Chippenfield.

Doorkeeper Harlan enforced the order. Insisting on the house being cleared of outsiders reference was made to the presence of congressmen and federal office holders.

With the seventh ballot the prospects for a continued deadlock increased. Hopkins received one less vote in the house and Shurtleff gained one.

Expected New Candidates.

It was expected today that new candidates would be presented in the joint ballots and Congressman W. A. Rodenberg, of East St. Louis, it was declared, would make a good showing. The Hopkins men, cheered by their caucus and agreement to "stick," went to the fray apparently with their minds made up to play a waiting game and ready to take advantage of any opening found. For hours the friends of Speaker Shurtleff have pleaded with him to take an active part in the struggle and as the time for the joint session came nearer, it was whispered that additions would be made to the twelve votes which were cast for him yesterday.

On the streets, in the hotels and through the state house today the

[Continued on Page Two.]

EARTHQUAKE RAZES 600 HOUSES NEAR SMYRNA

Phocaea Wellnigh Leveled by Convulsion—Italy's Great Problem.

Constantinople, Jan. 21.—An official dispatch reports that more than six hundred houses were destroyed by the earthquake yesterday at Phocaea, near Smyrna. The shocks continue and the people are seeking refuge in the mountains.

The minister of the interior has been dispatched to render assistance to the sufferers.

ITALY'S GREAT PROBLEM.

Rome, Jan. 21.—Italy is confronted with a grave problem, the caring for the 200,000 persons made homeless by the earthquake of last month in Sicily and Calabria and who have dispersed not only to the interior of their native provinces, but have gone in great numbers to Naples and other of the large cities of the country. At present, it is estimated, it is costing $100,000 a day to meet the simplest necessities of the poor, a sum which neither international charity nor the state can long continue to bear. Furthermore, the bestowal of charity is having an ill effect upon the lower classes, and many disorders are reported to result. It is strongly urged here that public works be speedily inaugurated to afford employment for those who can labor and that the bestowal of charity be restricted to those who are sick or helpless.

Messina Refugees Leaving the Quake-Stricken City

A RETRIEVER AND HER TWO PUPPIES AFLOAT IN MESSINA HARBOR ON AN INTROMPTU RAFT.

A CROWD OF REFUGEES IN ONE OF THE CUSTOMS SHEDS ON MESSINA QUAY CRYING FOR WATER AND BREAD.

CITIZENS SIDE STEP JURY SERVICE IN NASHVILLE

Talesmen Reluctant to be Chosen for the Carmack Murder Trial.

Nashville, Tenn., Jan. 21.—With four jurors already in the box and with the court evincing every disposition to rush the selection of the remaining eight as rapidly as possible, the second day of the Cooper murder trial opened with the court room filled and the attorneys prompt at their places.

Court opened promptly on time and the first talesman failing to respond was fined $25. The second man had read the evidence. The third drew a $25 fine for absence and then a long line of talesmen had formed an opinion that was based on reading the evidence printed in the papers.

It became evident at once that those who do not desire to serve on the jury have discovered the only sure way of escaping and are determined to use it. The judge was visibly annoyed and pressed the questions closely, but the law is mandatory and he was compelled to excuse those who claimed prejudice.

The defendants were brought in some time before court opened and held an impromptu reception, their friends gathering outside the rail to greet and encourage them.

As on yesterday, Colonel Cooper's daughter, two nieces and son-in-law were seated near him, while Sharpe's wife and father were at his side.

After an hour's effort the fifth juror was secured, J. M. Whitworth, one of the wealthiest farmers in the state.

When the name of A. Gotto was called a deputy said:

"Mr. Gotto just celebrated his one hundredth birthday anniversary yesterday and——"

"I presume he isn't over it yet," remarked the court. "We will excuse the young man."

At noon the attorneys for both sides asked for a conference and court adjourned until 1:30. The court urged that all jurors be on hand on time.

GERMAN TRADE FIGURES.

Berlin, Jan. 21.—The export and import trade of Germany for 1908, according to estimates based on the prevailing prices of 1907, amounted to $2,184,500,000 in imports, which is a decrease of $66,250,000 from the 1907 figures, and to $1,701,250,000 in exports, a decrease of $64,750,000. Precious metals are included in these figures. The final official figures will reduce these totals considerably.

THREE FATALLY BURNED.

Johnstown, Pa., Jan. 21.—Four children were burned, three of them fatally, today when one of them ignited three kegs of powder at Stoughton, near here. All of the children, who were foreigners, were terribly mutilated, two of them having their eyes burned out.

PHILIPPINE VOLCANO ACTIVE.

Manila, Jan. 21.—A dispatch from Lucena, in the Tayabas province, tonight confirms the report of a volcanic disturbance there and states that the greatest damage was done by inundation due to letting loose the waters of a mountain lake. The explosions in Yagnas volcano continue.

TENNESSEE HITS DISTILLERIES OF STATE

Bill to Prohibit Manufacture of Intoxicants Will be Passed.

Nashville, Tenn., Jan. 21.—The bill to abolish the manufacture of intoxicating liquors in this state came up for final action in the house today, the measure having passed final reading in the senate. The house substituted the senate bill as adopted. An amendment was adopted making the time limit January 1, 1910. It will probably be several hours before a vote is reached. Should the house pass the bill it is understood the governor will veto it.

Over the veto of Governor Patterson both houses of the legislature yesterday passed the senate bill No. 1, which prohibits the sale of intoxicating liquors within four miles of a schoolhouse in Tennessee, and is in effect a state-wide prohibition act. It is effective July 1, 1909. The vote in the senate stood 20 to 13, the same as on original passage. The vote of the house stood 61 to 36, the original vote there having been 62 to 37. In each house the passage was effected through a combination of republican and "state-wide" democratic strength.

The action of the legislature practically brings to a close one of the bitterest political fights in the history of Tennessee. State-wide prohibition was the main issue in the recent contest between Governor Patterson and the late E. W. Carmack for the democratic gubernatorial nomination.

TURKS ARE SET FREE.

Members of Liberty League Not to Be Tried.

Constantinople, Jan. 21.—The members of a local political club called Fedakiarans, which means "self-sacrifice for the fatherland," who were arrested January 12 charged with planning a demonstration hostile to the government, were set at liberty Tuesday. The charges against them are declared to have been trumped up for political purposes, and a certain reactionary proclamation alleged to have been issued by the club has been pronounced a forgery. This occurrence is the origin of the report of a conspiracy against the constitutional regime in Turkey sent out from Constantinople yesterday.

ALFONSO HONORS HELENA.

Madrid, Jan. 21.—King Alfonso today sent a decree conferring upon Queen Helena, of Italy, the Grand Cross of the Order of Beneficence in recognition of her labors in behalf of the survivors of the Italian earthquake.

MILLIONAIRE IS DEAD.

Colorado Springs, Colo., Jan. 21.—Charles L. Tutt, millionaire mining man and smelter magnate of this city, is dead in New York city, according to a message received here today. Death was due to heart disease.

TO HONOR AMERICAN ADMIRAL.

Marseilles, Jan. 21.—The prefect of the department of Bouches du Rhone will give a banquet Saturday night in honor of Rear Admiral Richard Wainwright, commander of the second division of the American Atlantic fleet, and other officers of the battleships.

CORONER WILL TAKE UP SCOTT CASE IN WEEK

Has Two More Witnesses to Examine Before Finding Verdict.

Coroner A. J. Kesler will not make any further examination of witnesses in the shooting of Walter Thornton until next week and then he will have a couple of witnesses to secure testimony from before he will be ready to return a verdict.

The investigation thus far has developed little that has not been made public and the coroner will probably say in his finding that Thornton died from gunshot wounds inflicted by Scott and let it go at that.

Prosecutor Thomas and Chief Ankenbruck, of the police department, went to the saloon building at Harrison and Main streets, late yesterday afternoon and made an examination of the premises and both stated today there had been no developments.

Scott, his wife and Anna Strausser are still in jail and all will likely remain there for a good long term, unless the two women arrange for bond. There will be no session of the grand jury until the February term of the court and several months will elapse before a trial can be had, as the state has the John Baker trial to dispose of before another homicide can be taken up.

The prisoner was not arraigned this morning and the prosecutor does not know when there will be a preliminary hearing. If one is demanded Kenneth Swift, the bar tender, will be put on the stand and his testimony will show that Scott shot and killed Thornton and this will be sufficient to hold him to a higher court.

NOT IN LEAGUE WITH CASTRO.

Denial Made in Behalf of New President of Venezuela.

The Hague, Jan. 21.—Certain allegations recently published in Paris to the effect that there existed a secret understanding between Juan Vicente Gomez, president of Venezuela, and Cipriano Castro, his predecessor, who is now in Berlin, aroused suspicion here, and Jose de Jesus Paul, the special commissioner of President Gomez to the states of Europe, was questioned on the subject today. He promptly gave out a formal denial. The development in Caracas since the advent of President Gomez, he declared, demonstrated the absurdity of the story. He said the fact that numerous Venezuelan exiles expelled by Castro already had returned and established themselves as political factors at Caracas precluded the possibility of Castro's return, and he called attention to the flight into Colombia of Castro's brother, who had been the former president's mainstay as commander in chief of the Venezuelan army.

PROBING LAND DEAL.

Hastings, Mich., Jan. 21.—Sixteen citizens of Hastings, including the circuit judge and prosecuting attorney, have been summoned by subpoena to Oklahoma to give testimony in regard to land deals in which Walton R. Eaton, secretary to Governor Haskell, and a former resident of this city, is alleged to be concerned. It is alleged that the sixteen persons subpoenaed received deeds to certain lands in Oklahoma and that the title was afterward converted to Eaton.

COX BILL GIVEN FAVOR IN SENATE

Committee Reports Compulsory Voting Bill With Approval.

STRICT MEASURE FOR PURE POLITICS

Flood of Bills Pours in Upon the House—The Legislature.

Indianapolis, Jan. 21.—The compulsory voting bill introduced by Mr. Cox was reported favorably in the senate of the Indiana legislature today. The measure is extremely drastic in character and is designed to prevent much of the corruption that now prevails in this state.

THE DAY IN THE LEGISLATURE.

Indianapolis, Jan. 21.—Fifty-one bills were introduced in the state house of representatives when the bars were let down this morning. It was the third roll call for bills in the house. Many representatives evaded the rule prohibiting one member from introducing more than two bills the same day, by having their fellows present their measures. Both houses adjourned at noon until 10 o'clock tomorrow morning.

The senate today passed the bill legalizing bank assessments for taxation of private banks between 1891 and 1895. The bill was vetoed by Governor Hanly after the last session and was brought up in the senate on special orders. There were but two dissenting votes, those of Senators Ranke and Parks, both democrats.

Reapportionment Bill.

Senator Springer introduced the republican reapportionment measure in the senate today. This bill will be followed by a democratic bill and will, it is expected, cause the greatest cash of the session. Senator Halleck introduced the bill for an additional judge at Hammond to relieve crowded court conditions in Lake county. The other side of this contention was represented by the Bowser bill for a superior court at Gary. The committee on courts today made favorable report on the Bowser bill.

Other bills of note introduced in the senate today were those of Senator Wood, preventing the rebating of life insurance premiums and of Senator Strange, preventing frauds in the sale of fuel. This bill prohibits the sale of coal containing slate and of coal oil which is adulterated.

Compulsory Voting Bill.

The senate committee on elections reported the Cox compulsory voting bill for passage. A favorable report was made by the committee on military affairs on the Grube bill establishing a naval militia in Indiana. The committee on constitutional amendment recommended that the Hawkins resolution, exempting personal property to the extent of $300 from taxation, could not be passed this session as there is already one proposed amendment before the people.

Two bills regulating the liquor traffic were presented in the house today. Representative Wells has a measure to prevent the sale of the so-called "near beers." The bill requires that all beverages containing over one half of one per cent of alcohol shall come under the provisions of the liquor

[Continued on Page Two.]

HOPE HOSPITAL TO BE IMPROVED FURTHER

A Water-Softening System and Other Equipment to be Added.

Preparations are now under way for additional improvements at Hope hospital, and the first of these will be a water-softening system which will not only supply the laundry, but give soft water in the bath rooms all over the institution.

Another project now being revived is that of an addition which will provide a dormitory for the nurses. More than a year ago this was under consideration, but it was temporarily abandoned when the financial stringency became apparent.

"Hope hospital ranks very high for the excellence of its nursing and medical and surgical care of patients, said President George W. Beers today, "and we are seeking to bring the building and its equipment fully up to its professional rank."

Miss Mabel K. Adams, the new superintendent and principal of the training school, is taking hold of the work in a manner highly pleasing both to the hospital authorities and to the physicians who have patients at the institution.

DEMOCRATS PLAN TO GET OFFICES

State Committee Meets to Discuss Contests for State Berths.

GOVERNOR MAY GIVE THEM COMMISSIONS

Demand for Offices Will Then Force Issue Into the Courts.

Indianapolis, Jan. 21.—The democratic state committee in answer to a call from State Chairman Jackson met today to discuss the question of the candidates for the state offices making a further contest for their places on the ground that they were legally elected.

Before the meeting it was impossible to ascertain what would be done because there is a difference of opinion among the candidates. They all realize that with the republicans in a majority in the senate it would be hard to make much headway.

What the Plan May Be.

The democrats believe that the proper plan would be for Governor Marshall to issue commissions to the democrats who make claim that they were elected and on these commissions the demand would be made for the offices. The demand, of course, will be refused and then the question of the right to the offices will get into the courts, and the democrats assert they will be able to show up such a condition of affairs that two years from now they can go before the people with the information of fraud and corruption and win out at the election. This plan, however, had not been agreed on before the meeting was held today, but it seemed to be the idea of a number of the candidates and a majority of the members of the state committee.

ANGOLA IS SENDING COMMITTEE TO MEETING

Public Invited to Attend the Commercial Club Session Tonight.

So general has become the interest in the meeting of the Fort Wayne Commercial club this evening, at which Judge Robert S. Taylor and Samuel M. Foster will talk upon the coming tariff commission convention to be held at Indianapolis, that it has been determined to invite the general public to attend the meeting, and all who care to do so will be welcome.

Secretary Honna has been advised that Angola will send a committee from its Commercial club to attend the meeting, the delegation including G. W. McBride, Hon. O. Carver and Congressman-elect Cline. Auburn will also be represented at the meeting.

During the evening the club will elect nine delegates to the Indianapolis convention.

SCHOONER ASHORE.

Santa Barbara, Cal., Jan. 21.—A three masted schooner, name unknown, went ashore about midnight, eighteen miles north of here, near Naples. She is lying within 150 feet of the breakers. It is not yet known whether the crew is safe.

KILLED BY HIS WIFE.

Ironton, Ohio, Jan. 21.—During a family quarrel today James Taylor was shot and instantly killed by his wife. It is said he attacked her with a butcher knife because she refused to give him the revolver with which the shooting was done.

BELIEVE MAN WAS MURDERED.

Chicago, Jan. 21.—T. E. Smith, a street car motorman, employed by the Chicago City Railway company, was found dead on the north approach of the Dearborn avenue viaduct today. The man's neck was broken, as was also his nose, and a deep abrasion was found on his forehead. His trousers' pockets were turned inside out. Police are of the opinion that the man was murdered.

FLOODS IN CALIFORNIA.

Stockton, Cal., Jan. 21.—At Angels Camp last night a cloudburst washed out nine houses, killed one Chinaman and left part of the town under water. At Farmington the water is higher than before the big flood of two years ago. The water is very high and rising at Linden. The San Joaquin is rising over an inch an hour. Nearly two inches of rain fell here last night.

Reed Shoe Company

Buys the Prass & Reed Co. Stock

This Entire Stock Must Be Cleaned Out in the Next 30 Days

EVERY SHOE MUST GO

Absolutely the Greatest Shoe Sale Ever Put Before the Public

SHOES AT YOUR OWN PRICES

REED SHOE CO.

Closing Out the Prass & Reed Co. Stock

716 AND 718 CALHOUN STREET

MRS. NANCY REDDING, AGE 87, DIES AT ZANESVILLE

Pioner Woman Came There at an Early Day—Other Deaths.

Mrs. Nancy Redding, 87 years of age, died at 2 o'clock this morning at her home east of Zanesville, on the Allen-Wells county line, and her death removes a pioneer who came to this locality more than sixty-five years ago. She had been in frail health since thirteen years ago, when she sustained a stroke of paralysis. This left her practically speechless, and during all the succeeding years she was never able to carry on a conversation—her power of speech being limited to the mere utterance of an occasional single word.

Mrs. Redding was the widow of George Redding, whose death occurred twenty years ago. She was born in Rush county, locating near Zanesville soon after her marriage, and was a pioneer member of the Baptist church. She was the mother of eleven children, seven of whom survive. They are William Redding, of Lafayette; Joseph Redding, of Huntington; Joshua Redding, of Zanesville; Miss Jane Redding, at the old family home; Alfred M. Redding, of Roanoke; Mrs. Sarah Harlan, of Markle, and Finis Redding, of Fort Wayne. There are forty-two grandchildren, among whom is President L. D. Redding, of the Fort Wayne Federation of Labor.

Funeral services Saturday morning from the Uniontown church.

BIRBECK.

Mrs. Mae Birbeck, wife of William D. Birbeck, died late Wednesday afternoon at the home of her parents, Mr. and Mrs. Thomas Williams, 814 Eliza street, from a complication of diseases.

Mrs. Birbeck was 30 years of age and was born in Wales, but came with her parents to Fort Wayne when but 11 years of age. She had been an active member of the First Baptist church since girlhood. Surviving relatives include the husband, who is a draughtsman at the Kerr Murray works, a daughter seven months old, the parents, two sisters and three brothers—Mrs. William A. Braun, Miss Eylowny Williams, Arthur, Fred and Wayne Williams.

Funeral services Sunday afternoon at 1:30 from the residence and at 2 o'clock from the First Baptist church.

ECKLEY.

Mrs. Eliza Eckley, 82 years of age and a pioneer resident of Allen county, died Wednesday evening at the home of her grandson, Edward J. Graffe, at Fifth and Wells streets. Death came as the termination of a long illness and for seven years the aged woman had been bedfast.

Mrs. Eckley was the widow of a veteran soldier who died at Atlanta, Ga., from disease contracted while with General Sherman on the famous march to the sea. She was born in Pennsylvania, came to Indiana nearly seventy years ago and lived at Monroeville until thirty years ago, when she came to Fort Wayne to make her home with relatives. She was a member of Trinity English Lutheran church. Surviving relatives include one daughter, Mrs. L. H. Taylor, of Antigo, Wis., and the following grandchildren in Fort Wayne: Edward J. Graffe, George W. Graffe, Mrs. Paul Harris and Miss Erma Graffe. There are also three great grandchildren.

Funeral services Friday afternoon at 2 o'clock from the residence of Charles Graffe, 424 Fairmount place, Rev. S. Wagenhals officiating.

NAHRWALD.

Johanna Nahrwald, infant daughter of Mr. and Mrs. Diedrich Nahrwald, 1307 Eliza street, died at 4 o'clock this morning at the age of two days.

Funeral services were held this afternoon.

FUNERAL NOTICES.

Shober.—Funeral services of Oscar L. Shober will be held Friday afternoon at 2 o'clock from the residence, 610 West Fourth street, under the auspices of the Order of Railway Conductors. Rev. Frank M. Fox will officiate.

CURIOUS CASE IS DECIDED.

Married Couple With Negro Blood Forbidden to Live Together.

Richmond, Va., Jan. 21.—In the sentencing at Farmville, this state, yesterday, of Marcus Lindsay and his wife, a negress, to serve eighteen years in the penitentiary, one of the most unique cases in the history of the state has developed. Lindsay is the son of a white woman, and although he believed he had negro blood in his veins and associated with members of that race, the court held that he had enough Caucasian blood to be legally white. Lindsay recently was married to Sophy Jones, a negress, the widow of another negro, and has since lived with her. The two were indicted on the ground that Lindsay is a white man who married a negress and because Sophy married a white man, being a negress, the law prohibiting intermarriages between the races. The judge declared, however, that while he was forced to pronounce sentence, he would petition the governor to pardon the prisoners, but upon condition that all marital relations between them should cease.

Meigs' Eyeglass Guard

"The guard with the velvet grip."

If your eyeglasses slip, pinch, tilt or hurt your nose, try these and have comfort. Attached to your glasses for 35 cents.

Meigs' guards are best, but we equip our glasses with any advertised guard if you prefer without extra expense, thus giving you the benefit of Meigs' made lenses for your eyes.

Eyes examined without charge.

Glasses from $1.00 up.

NOTE.—The "knocks" of jealous competition impel republishing this "ad."

We never stoop to claim patents we do not own, but gladly furnish the best of everything optical.

C. A. MEIGS

Eyesight Specialist.
LYRIC THEATER BLDG.
1012 Calhoun St.

AT THE TIME YOU NEED IT

Loans quickly made on furniture, pianos, etc. No delay. Some people are backward about calling for money the first time. You need not hesitate about calling on us. We extend the same courteous treatment to everyone. All dealings strictly confidential. If you can use some extra money consult us.

Fort Wayne Loan Co.

Room 2, 2d Floor. Established 1896. 706 Calhoun St. Opposite Court House. Home Phone, 832.

ILLINOIS SOLONS DECLARE A TRUCE

[Continued from Page One.]

deadlock was a topic of absorbing interest. Short sessions of the two houses were arranged to precede the balloting at noon.

The Outlook Was Poor.

Little outlook for a speedy break in the senatorial deadlock was seen today when the legislature took their seats in the short sessions which preceded the joint balloting. The general impression was that the sixth ballot would show little change from yesterday's conditions and that new candidates would receive scattering votes in later ballots.

Prior to the joint session many conferences were held by the leaders of the different camps with their supporters. The Hopkins forces declared their confidence in the ultimate election of the senator from Kane county, and the anti-Hopkins men were just as confident that he would not be the final choice of the general assembly. It was asserted that the agreement signed by some of the Hopkins men last night directing their support for the junior senator from Illinois as circulated among the senators and representativs who have not signed at the caucus.

It was rumored that three senators had added their names to the agreement before the joint session was called at once.

COX BILL GIVEN FAVOR IN SENATE

[Continued from Page One.]

laws. Representative Hostetter presented a bill to suspend the license of liquor dealers for the first offense against the laws and to revoke the license on the second offense.

Mr. Wells Has Insurance Bill.

Wells also introduced a bill to prevent rebates of life insurance premiums. The bill is similar to that introduced by Senator Wood.

Representative Garrard introduced a house utilities bill placing public service corporations under control of the railroad commission. The Garrard bill is modeled after the Wisconsin law.

A bill to prevent the use of cans in carrying powder to mines was presented by Representative Moss. The bill requires the use of a special device and forbids the opening of powder cans with picks.

Representative Moss also introduced a bill to prevent the sale of impure milk.

Important Measures.

Other bills of importance introduced in the house were those to guarantee bank deposits, by Galbraith; to raise the per capita appropriation for soldiers in the Lafayette home from $12.50 to $16, by Hagard; to erect five shafts to Indiana soldiers at Antiatem, by Schroeder; to license engineers, by Hewig; to equip all trains with medical supplies, by Hays; to ventilate the state capitol building, by Stahl; to publish delinquent tax lists in daily and not weekly papers; by Shirley, and to license all life insurance agents, by Stahl.

Speaker Honan introduced Mrs. Hillery Becon, of Evansville, who addressed the house and senate on the tenement house measure introduced by Representative McGinniss.

Before adjournment the house passed the resolution for a constitutional amendment to require a diploma for admission to the bar. This will be put to a vote in the next election.

ANTI-RACING BILL PASSES.

Sacramento, Cal., Jan. 21.—The Walker-Otis anti-race track bill passed the house today by a vote of 21 to 10. A motion to reconsider was made, which delays the sending of the bill to the senate where the real test on the bill will occur. The measure is similar to the New York law.

RIOTING AT JOHANNESBURG.

Johannesburg, Transvaal, Jan. 21.—There was an outbreak of fierce rioting at the Village Deep Mine today. The Chinese laborers at the mine have been in an ugly temper for some time. This morning eight hundred men refused to go to work and started wrecking the compound. The police made use of their arms and six Chinamen were killed.

Miss Julia Kaufmann, employed at the Eagle laundry, had the misfortune to burn her arm and hand in a painful manner. Miss Kaufmann resides with her sister, Mrs. W. F. Botteron, 511 Buchanan street.

The fire department answered a call at 5:35 o'clock Wednesday afternoon from the residence of Louis Schmidt at 1327 Walton avenue, where the chimney was afire. There was no loss.

TAKING TESTIMONY IN PANAMA LIBEL AFFAIR

Witnesses Examined by New York Grand Jury—Nothing in Washington.

New York, Jan. 21.—Several witnesses appeared today before the federal grand jury which is investigating the charges of criminal libel against the New York World, growing out of its criticisms of the Panama Canal purchase.

James Cragin, a writer for magazines, was the first witness called and he was followed in the jury room by A. G. Ryan, formerly connected with the Boston American. Ryan was subpoenaed under the name of Rowsey, which name he had signed to newspaper articles.

It was reported today that Charles P. Taft would appear as a witness before a special grand jury of New York county which, under the direction of District Attorney Jerome, is expected to begin an inquiry to ascertain whether criminal libel had been committed against an individual in this state.

At the afternoon session the grand jury had before it Daniel and Thomas Cochran, William B. Lempsey and William Gull, all of the World's mailing department.

John Hammond, one of the five World employes the validity of whose subpoenas were contested, appeared this afternoon and explained his failure to answer a previous call to the jury room by citing the court proceedings for the quashing of his subpoena. He was served to appear again on January 25.

NO GRAND JURY TODAY.

Washington, Jan. 21.—Although the grand jury was not in session today owing to some pressing business in court requiring the attention of District Attorney Baker, his assistants as well as the department of justice officials were active in preparing for the examination of other witnesses tomorrow in the Panama canal purchase libel investigation. Just who these will be would not be discussed, and the case continues to be one of complete mystery insofar as who the defendants in the case will be. It is said that the discovery yesterday that the Indianapolis News is not a corporation, but a private ownership, puts a different phase upon the inquiry affecting that publication, and this is borne out by the fact that although books and papers were called for they were not presented to the grand jury.

The impression remains strong that an indictment will be returned from this jurisdiction, but all efforts to obtain any information either from the district attorney's office or of the department of justice were in vain.

LEAGUE APPEALS IN LIQUOR LICENSE CASES

Fight Will be Made by Anti-Saloon Forces—The Courts.

Appeals were filed in the circuit court today by James E. Graham, representing the Indiana Anti-Saloon league, from the decision of the county commissioners in granting liquor licenses to C. F. Gladieux, William J. Beauchot, Frank J. Gerardot and Herman H. Hockemeyer, of Jefferson township.

Mr. Graham announced at the time of the finding of the board that the league would seek to reverse the decisions in the circuit court and an appeal bond was filed. The township had been dry for two years until a month ago when the four men made application for licenses. A remonstrance had been filed on the strength of powers of attorney obtained to file the original, but it was found that a number of voters had moved out of the township and that the remonstrance did not contain a majority of the names of the legal voters at the last preceding election, which was held last November.

Decree Was Granted.

In the superior court Genevieve Needham was granted a decree of divorce from Arthur F. Needham and her maiden name of Rowe was restored to her. Her husband left her in less than a year of married life and went upon the vaudeville stage as a member of a quartet and failed to support her.

Davies Makes Settlement.

Elmer Davies, arrested at the Fort Wayne Electric works a few days ago on a paternity charge filed by Miss Riff at Decatur, compromised the action by the payment of $370. He was represented by County Attorney Edward G. Hoffman.

In the absence of Rabbi Ettelson, who is in Philadelphia, attending the convention of the Union of American Hebrew congregations, Mr. Sam Messing will condnct services at the Hebrew temple tomorrow, Friday evening.

Mrs. Henry C. Hille underwent an operation at the Lutheran hospital this morning.

HOUSE CUTS OUT AUTOMOBILES FOR TAFT

Benzine Buggies Stricken from the Deficiency Bill.

Washington, Jan. 21.—The urgency deficiency appropriation bill was reported to the senate today from the committee on appropriations. It carries $1,151,602, an increase of only $25,000 over the amount of the bill as it was passed by the house. The committee struck out the house provision for an appropriation of $12,000 for the purchase of automobiles for the use of the president, which was included in expressed wish of President-elect Taft, who prefers the auto to the horse.

IN THE SENATE.

Washington, Jan. 21.—The senate today voted to increase from $2,000 to $10,000 a year the salaries of the twenty-nine circuit court judges of the country. Senator Bailey declared the states which pay highest salaries for judges generally have the poorest judges.

During the discussion Senator Bailey said that as a rule the president went to the corporations for recommendations for the appointment of federal judges. Senator Tillman declared that some of the judges were on the pay rolls of the corporations.

FIND CLIQUES IN PRINT SHOP.

Washington, Jan. 21.—In an investigation of objections filed with the senate against the confirmation of Samuel B. Donnelly, as public printer, the members of the senate committee on printing have discovered what appears to be a revival of the old "Wahneta" and "Kickapoo" cliques within the ranks of the labor unions at the great printing establishment. These forces threatened to take part in the dispute which has been waged between employes of the printing office for a number of years to the great annoyance of the public printer.

Members of the senate committee have determined not to take cognizance of the operations of these cliques and have decided to again report the Donnelly nomination to the senate, with a recommendation that it be confirmed.

JAP ISSUE DISCUSSED.

Washington, Jan. 21.—The Japan legislation question in California was discussed at conferences today between President Roosevelt and Senators Flint and Fulton and others. The president urged the necessity of California's congressional delegation using their influence as fully as possible against legislation that may be resented by Japan.

HOUSE TO INVITE CONGRESS.

Washington, Jan. 21.—The house committee on foreign affairs has reported favorably a resolution introduced by Representative Moore, of Pennsylvania, authorizing the secretary of state to invite the permanent International Association of Navigation congresses, of which the United States is a contributing member, to hold the twelfth international congress in the United States.

No appropriation is asked for as the total expense of entertaining the delegates is borne by the city in which the congress is held.

The resolution calls for the holding of the congress at Philadelphia.

Its purpose is to bring representatives of the various governments together to discuss questions connected with inland or maritime navigation in their relation to commercial and industrial enterprises.

Official statistics issued in Berlin show that 9,027 young men were condemned and punished during 1907 for attempting to evade compulsory military service.

NEW YORK STOCK MARKET.

Quotations Corrected Daily by H. C. Klenke, Commission Broker, No. 3 North American Building.

January 21.

Stocks.	Open.	High.	Low.	Close.
Amer. Sugar	129	129	129	129
Amer. Loco	56	56½	56	56½
Amer. Smelter	85½	87	85⅝	87¼
Amal. Copper	78	79¼	77¾	79⅛
Atchison	99½	99⅝	99⅛	99¾
Anaconda	47	47½	47	47¼
Distillers	39	40⅜	38⅞	39⅞
Brook. Rap. Tr.	70⅝	71	70⅜	70⅞
Balti. & Ohio	111¾	112⅜	111¾	112⅜
Ches. & Ohio	62¼	62¼	61⅝	62
Col. Fuel & Iron	52¼	42¾	42⅛	42⅝
Canadian Pac.	176	176	176	176
Erie	31⅜	32⅛	31	31⅞
Great Northern	144¼	144¼	143¾	144¼
Northern Pac.	140¼	140⅝	139⅞	140⅜
Louis. & Nash.	123½	123½	123½	123½
National Lead	77½	78¼	77½	78¼
Missouri Pacific	71½	71⅞	71⅜	71⅞
Car Foundry	48½	49¼	48⅝	48¾
New York Cent.	130⅛	130⅞	130	130⅜
Pennsylvania	133	133⅝	133	133¼
Peoples Gas	102	102⅝	102	102⅝
Press. Steel Car	41⅞	42	41⅞	42
Reading	137¼	138	137¼	138
Rock Island	24⅞	25¼	24¾	25⅛
Rock Island pfd.	59½	61¾	59¼	61⅝
St. Paul	149	149¾	148⅞	149¾
Southern Ry.	26¼	26⅞	26¼	26⅜
Southern Pac.	120⅜	121	120⅜	121
Union Pacific	179⅝	181¼	179⅝	180¾
U. S. Steel	52⅝	54½	52⅝	54⅜
U. S. Steel pfd.	113¾	113¾	113¾	114⅜
Wabash pfd.	49	49⅛	48½	49
Wisconsin Cent.	42¼	42¼	40⅞	42
Wis. Cent. pfd.	83½	84⅜	82¾	84¼
S. R. pfd.	63¼	63½	63	63
Norfolk & West.	91½	92⅛	90¾	91⅝

TOO LATE FOR CLASSIFICATION.

FOR RENT—Furnished room suitable for one or two gentlemen; all modern conveniences. Apply 1332 Clay St., phone 1605. 21-5t

DEAD IN CRIB FIRE MAY EXCEED 100

[Continued from Page One.]

tives the shock of gazing on the awful spectacle.

"There is no hope of knowing father, son or brother," said Coroner Hoffman, as he began the work of securing a jury to visit the scene of the holocaust.

In the lake the tug Morford continued its search among the ice floes for bodies of any who may have been drowned.

Some May Be Living in Tunnel.

Efforts were resumed at day-break today to ascertain whether or not any workmen were still living in the shaft beneath the crib a mile and a half out in the lake, where fifty or more men were killed yesterday.

Shortly after the fire, which burned the temporary crib structure and compelled the workmen who were not trapped by the flames to jump into the lake and try to float on blocks of ice, it was discovered that the smoke had descended into the shaft and had suffocated several men, but the hope was still sustained today that the smoke perhaps did not penetrate far into the shaft. All the air pumps were kept working and it was believed that some men would be found still living.

Complete List Now Impossible.

George W. Jackson, of the construction company, which built the crib, today informed the coroner it would be impossible for several days to give a complete list of the dead. Many of the workmen had the choice of remaining at the crib and having their food furnished by the company, instead of going home every night. Whether or not many of the men were taking advantage of this arrangement at the time of the fire can only be learned by application to their homes. As it will be impossible to identify more than a few of the dead, it is probable that a single funeral will be held for all of them. The interment will be at the same cemetery and probably a single tombstone commemorating the tragedy will serve for all.

A meeting of South Chicago undertakers was held today and it was agreed to hold a single funeral for all the victims and to bury them in one big lot with a single monument. A meeting of friends and relatives of the victims was held this afternoon. Next Friday morning a special mass will be read in all South Chicago Catholic churches by order of Arch Bishop Quigley.

CLASS WORK STARTED.

Fort Wayne Society of Art Begins Activities.

The first formal meeting of the Fort Wayne Society of Art for class work was held on Wednesday evening at the studio in the Saengerbund building. There was an excellent attendance and considerable enthusiasm was manifested in the work. The majority of the students have studied art to some extent, but nevertheless beginners are also received. Two new members were admitted at the evening meeting. The privilege of being charter members may be enjoyed by those who enter the class within the month. Arthur E. Pope, the director and instructor of the society is much gratified with the co-operation and activity on the part of the members. Several of the young men of the class have started the study of mechanical drawing and applications from interested new members have been received. Many of the class are pursuing life work. Cartooning, magazine illustrating and work in water colors will also be pursued.

Four candidates will be taken into Lodge No. 116, Knights of Pythias, this evening.

Rev. William Danforth, of Chicago, was in the city last evening for the purpose of calling upon Gustave Frohman, who was here with the Marie Doro company, of which he is the manager.

Interurban Time Tables.

FORT WAYNE & WABASH VALLEY TRACTION COMPANY.
(Effective December 6, 1908.)

Fort Wayne to Indianapolis and Lafayette

[West Bound.]

Leave Fort Wayne at 6:00 a. m.; †7:20 a. m.; 8:00 a. m.; †9:20 a. m.; 10:00 a. m.; 12:00 n., †1:20 p. m., 2:30 p. m., 4:30 p. m., †5:40 p. m., 6:30 p. m., 8:00 p. m., 9:40 p. m. 11:00 p. m.

†Limited trains.

Lafayette and Indianapolis to Fort Wayne

[East Bound.]

Arrive at Fort Wayne at 6:45 a. m.; 7:45 a. m.; 9:15 a. m.; 10:45 a. m.; †11:46 a. m., 1:15 p. m., †1:40 p. m., 3:15 p. m., †3:40 p. m., 5:15 p. m., 7:15 p. m., 8:45 p. m., 10:45 p. m., *11:30 p. m.

*Limited train from Peru to Ft. Wayne.

Fort Wayne to Bluffton.

Leave Fort Wayne at 6:00 a. m.; 7:00 a. m.; 8:10 a. m.; 9:45 a. m.; 11:00 a. m.; 12:15 p. m.; 1:30 p. m.; 2:45 p. m.; 4:00 p. m.; 5:15 p. m.; 6:30 p. m.; 9:00 p. m.; 11:30 p. m.

Bluffton to Fort Wayne.

Arrive at Fort Wayne at 6:50 a. m.; 8:00 a. m.; 9:30 a. m.; 10:45 a. m.; 12:00 m.; 1:15 p. m.; 2:30 p. m.; 3:45 p. m.; 5:00 p. m.; 6:15 p. m.; 7:30 p. m.; 8:45 p. m.; 11:15 p. m.

FT. WAYNE & SPRINGFIELD RY. CO.

Cars Leave Decatur	Cars Leave Fort Wayne
6:50 A.M.	7:00 A.M.
7:00 A.M.	8:20 A.M.
8:20 A.M.	10:00 A.M.
10:00 A.M.	11:30 A.M.
11:20 A.M.	1:00 P.M.
1:00 P.M.	2:30 P.M.
2:30 P.M.	4:00 P.M.
4:00 P.M.	5:20 P.M.
5:30 P.M.	7:00 P.M.
7:00 P.M.	8:30 P.M.
9:30 P.M.	11:00 P.M.

TOLEDO & CHICAGO INTERURBAN RAILWAY COMPANY.
JAMES D. MORTIMER, Receiver.
(Effective November 1, 1907.)

Cars leave Fort Wayne daily for Huntertown, Garrett, Auburn Junction, Auburn, Waterloo, Avilla and Kendallville at 7:00, 9:00 and 11:00 a. m., and 1:00, 3:00, 5:00, 7:00, 9:00 and 11:00 p. m.

ALL CARS CARRY BAGGAGE.

Prompt and convenient freight and express service. Rates for special parties and chartered cars upon application. Call agent or address G. M. PATTERSON, General Freight and Passenger Agent, Kendallville, Ind.

CITY BREVITIES.

A case of diphtheria in the Moore home at 915 Dawson street, was reported to the city health department today.

Frank Pollock, a well-known theatrical and circus man, left today for Chicago, where he takes charge of the advertising for the Sells-Flotow shows for the season of 1909. Mr. Pollock is familiar with the business, having been in advance of Wallace, Ringlings and the Buffalo Bill shows for several years.

OUTLAWS

In business as elsewhere. Every advertised article of merit tempts the imitators and infringers. These COMMERCIAL PIRATES unable to originate, appropriate as much as the law permits. The ROGERS guards are protected by design patents, and are not among the "ADVERTISED GUARDS" sold by any one else.

The ROGERS METHOD affords you correct glasses on the square deal basis.

NO CHARGE FOR EXAMINATION.

Glasses from $1.00 up

H. H. Rogers

EYESIGHT SPECIALIST.
117 W. BERRY STREET
Member N. Y. Optical Society.

COAL AND WOOD.

—Best Grades of Coal—
Coke, Charcoal, Wood and Kindling at
Fort Wayne Coal Co.
Phones 1082 and 1900.
WEIGHTS GUARANTEED.

SPY RUN COAL CO.
FRED W. BLEKE, Proprietor.
834 Spy Run Avenue
COAL, WOOD AND FEED
PHONE 2374.

COAL
MODERWELL COAL CO.
WOOD
CALL AND SEE OUR COAL
Phone 808.
Fulton St. and N. Y., C. & St. L R. R.

Consumers Ice Co.
COAL
ALL ORDERS GIVEN PROMPT ATTENTION
Jackson St. and Nickel Plate Ry.—Both Phones 504.

OLDS COAL COMPANY
Best Domestic Coals in the City.
RED ASH ANTHRACITE
Jet Black Chunks, Unequalled for Cook Stoves and Open Grates.
HOME PHONE 6034.

Wm. Kaough Coal Co.
COAL, COKE, WOOD, Etc
Yards at Lake Shore Tracks, West of Wells St.
—PHONE 502—

W. F. HORNBERGER,
—Dealer in—
Coal, Wood, Kindling,
COKE AND CHARCOAL
Coal Promptly Delivered.
1431 Wall St. Home Phone 6761.

FOR HIGH-GRADE
Pocahontas & Domestic Coal
and the best dry wood call up the
DUNN COAL COMPANY
We Handle Only the Best.
PHONE 1481

Short Order Coal Co.
Coal, Wood and Kindling
Office—Rockhill and Jones Streets.

Massillon	$5.00
Jackson	4.75
Blue Ridge	4.25
Hocking Valley	4.00
Pocahontas—Shoveled, $4.50; Forked	6.00
Chestnut, Egg and No. 4	7.50

PHONE 2553.

AT THE PEOPLE'S STORE

TREMENDOUS CROWDS

Nothing like it ever seen before. Be in the swim and get your share of these fine goods going at 50c and less on the dollar. It's the

Foster Factory Surplus Sale of Fine Piece Goods

All other sales pale into insignificance, are beaten to a "frazzle," when compared to this gigantic sale of piece goods purchased from the Foster Waist Factory at less than manufacturers cost; and it's all yours on the same basis. The crowds that came, saw and bought, is fitting testimony of its absolute genuine character.

Sale is Now Going On. Follow the Crowds. Get Your Share.

Here is a Partial List of Some of the Goods and Prices:

2,700 yards of Black Lace Stripe Wash Goods, and Plaisse Cloths; regular 15c goods.....
3,508 yards of Fancy Fleece Waistings, in checks and fancy figures; would be cheaps at 10c.....
ALL GO FOR **5c yd.** HALF PRICE AND LESS

3,426 yards of Arnold's 32-inch Superfine Flannelette Waistings; 15c goods.....
3,000 yards of Fine White Basket Weave Cloths; would be cheap for 15c.....
ALL GO FOR **7½c yd.** HALF PRICE

2,784 yards Fancy Satin Stripe Batistes, and Fine Scotch Zephyr Ginghams; regular 25c goods....
1,843 yards Oxford Waistings; black and white figures; cheap at 20c.....
1,641 yards Heavy German Fleece Outings; 17c regular price.....
4,672 yards of Fine Plain White and Tan Linen Finish Basket Weave Cloth; 20 and 25c goods..
ALL GO FOR **10c yard** HALF PRICE AND LESS

3,433 yards extra wide Linen Finish Plain White Oxford Basket Cloth; a fine 25c quality.....
974 yards Fine Quality Woven Stripe Mercerized Ginghams; 25c goods.....
1,721 yards handsome 34-inch Fancy Figured Dress Voiles; 25c goods.....
ALL GO FOR **12½c yard** HALF PRICE

2,927 yards All Wool Tricot Flannels, in Black, Red, Green, Tan, Blue, Cadet, etc.; or flaked effects; regular 25c to 35c goods.....
976 yards of Fine Fil de Soie Fancy Sheer Waistings; 30c goods.....
2,389 yards of Fine Striped Sateens; splendid for Petticoats; regular 39c goods.....
2,831 yards Fancy Mercerized Polka Dot Waistings; dark grounds with Red or Green Dots; 30c goods.....
ALL GO FOR **15c yard** HALF PRICE AND LESS

3,822 yards All Wool Flannel Waistings; yard wide, in Blue, Green, Greys, Tans, Cadets, Resedas, Red, etc.; worth at least 40c.....
2,734 yards Fine Quality Fancy Mercerized Waistings; Tan effects and Black and White styles; 50c goods.....
ALL GO FOR **19c yard** LESS THAN HALF PRICE

3,871 yards All Wool French Flannels in Navy, Blue, Red, Grey, Pink, etc.; regular 50c to 60c goods.....
4,723 yards Half Wool Flannels; double widths, and 54 inches wide; worth 60c.....
ALL GO FOR **25c yard** LESS THAN HALF PRICE

Sale Is Now Going On---On Our Great Third Floor

THE PEOPLE'S STORE

DR. S. H. HAVICE
Practice Limited to Diseases of
EYE, EAR, NOSE AND THROAT.
GLASSES ADJUSTED.
Office Hours From 8 to 12; 1 to 5 P. M. and 7 to 8 P. M.
OFFICE PHONE, 282; RESIDENCE, 1117
130 West Wayne Street.

JAMES E. GRAHAM
Lawyer and Notary Public,
—and—
JOHN M. EVANS,
Real Estate and General Insurance Agency. Phone 515. Room 26. Bank Block, Fort Wayne, Ind.

Dr. W. T. Ferguson,
Specialty, Diseases of Women and Diseases of the Kidneys.
222 West Wayne Street

DOCTOR MARY WHERY
PHYSICIAN AND SURGEON.
Office and Residence 404 Berry St. East.
SPECIALTY—Diseases of Women
Telephone 4.0. Hours—9 a. m. to 2:30 p. m. and 7 to 8 p. m.

WALTER R. SPENCER
General Insurance
722 Calhoun St. 2nd Floor
—Phone 762—
Ft. Wayne Fire Insurance Agency

CHICHESTER'S PILLS
THE DIAMOND BRAND.
Ladies! Ask your Druggist for Chi-ches-ter's Diamond Brand Pills in Red and Gold metallic boxes, sealed with Blue Ribbon. Take no other. Buy of your Druggist. Ask for CHI-CHES-TER'S DIAMOND BRAND PILLS, for 25 years known as Best, Safest, Always Reliable
SOLD BY DRUGGISTS EVERYWHERE

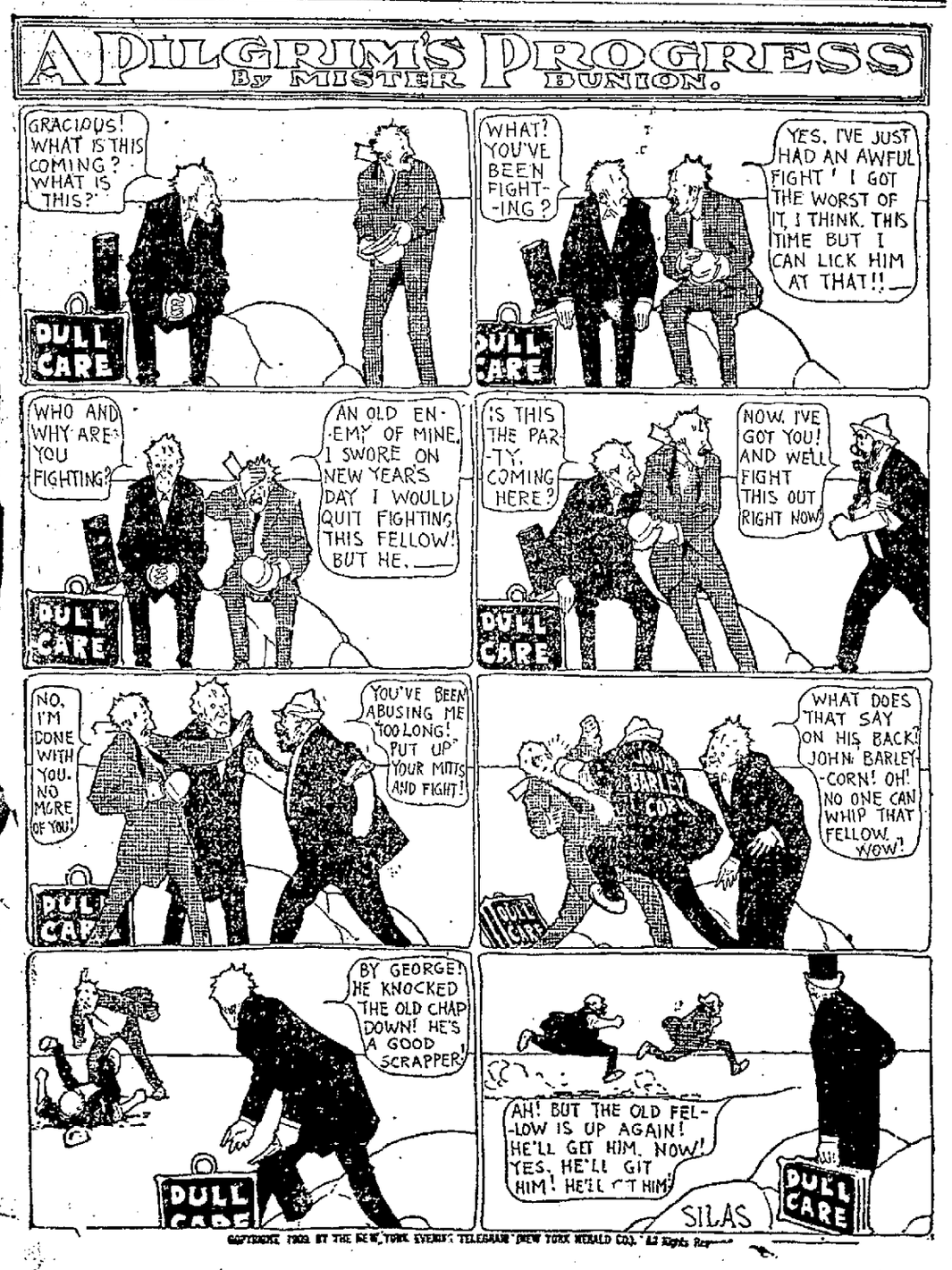

BEHOLDS A RAMPANT COMMERCIALISM IN NATION

Prof. Foss Puts Over Some Warm Ones at State University.

Bloomington, Ind., Jan. 21.—The 89th anniversary of the founding of Indiana university was celebrated here yesterday with appropriate exercises.

The hotels are crowded with alumni who are here attending the affair. The exercises were held in the men's gymnasium and were presided over by President William Lowe Bryan.

The principal address was given by Prof. E. A. Ross of the University of Wisconsin, whose subject was "Rampant Commercialism."

Berates Commercialism.

He spoke in part as follows:

"Business men are coming to dominate the country. No party can win without their favor. They finance philanthropy, constitute the pillars of the church and support colleges. They include, moreover, so many powerful and masterful men that their ideas tend to become the reigning ideals of the community. In Europe there is an aristocratic class subordinating business to living, and their humanistic appreciation of things leechs down and influences the general community. Hence, the profits motive there is more confined to the business element and does not dominate, as it does here, in nearly all sections save the south.

"One of these is the waste of natural resources. How we rioted in natural gas. In coal mining more coal has been wasted than has been used. Our petroleum is being projected to the four corners of the earth as fast as business genius can do it. Forty years ago the nation bought Alaska and then invited individuals to come in and scoop out the pulp. The result has been the practical disappearance of the sea otter, the dwindling of the seal herd, and the impoverishment of the salmon rivers.

No Regard to Life and Limb.

"Business is allowed to drive ahead with less regard to life and limb than in other advanced countries. Annually our railroads kill in round numbers ten thousand and hurt a hundred thousand. We are assured that half these losses are preventable. It is calculated that five hundred and thirty-six thousand of our workers are killed or maimed per annum. Ours is the only important country that has not accelerated the adoption of safety devices by guaranteeing to workingmen compensation for accidents.

The sources of our emigration have changed from northwestern to southeastern Europe and we are being diluted with multitudes that lack both the mental capacity and the force of character that are the birthright of native Americans. Who wants these hordes? Not labor, whom it displaces; not the farmers, not the clerical and professional classes; it is business, the mine owner, the mill owner, the contractor, the railway people; the steamship companies — that blocks restrictions, and so mars a race future for the sake of cheap labor or a full steerage.

"The counter forces to commercialism lie in the common sense and conscience of a non-commercial public. The movement against the sacrifice of public health, safety or truth in the name of business is gathering headway and will ultimately prevail."

Bad Breath.

A well-known physician, who undoubtedly knows, declares that bad breath has broken off more matches than bad temper.

There are ardent lovers who must sometimes wish their sweethearts presented sweeter mouths to be kissed.

Good teeth cannot prevent bad breath when the stomach is disordered.

The best cure for bad breath is a cleansing out of the body by use of

Lane's Family Medicine

(called also **Lane's Tea**)

the tonic laxative.

This is a herb medicine, sold in 25c. and 50c. packages by druggists. It saves doctor bills.

It cures headache, backache, indigestion, constipation and skin diseases. 25c. at druggists.

RIVER QUESTION DISCUSSED.

Matter is Taken Up at Meeting of County and City Officials.

Following a meeting of the county commissioners and Mayor Hosey, called yesterday afternoon for the purpose of discussing the suspension of the license of John B. Scott, the officials took up the question of changing the channel of St. Mary's river and if the laws on the subject are not adequate to take care of the situation in Fort Wayne a bill will be drafted and sent to the legislature for passage.

City Attorney Guy Colerick and County Attorney E. G. Hoffman will look into the law. At least two citizens are claiming land that has long been regarded as the river bed and as the placing of obstructions adds to the danger of floods other property owners are protesting against the claim of useless land to the point of endangering desirable property.

Both the commissioners and the board of public works have been called into this matter and it is intended to beautify the banks of the streams in case it is decided that the city and county have any rights in the matter.

The board of public works decided yesterday to hear remonstrances Monday afternoon against taking the Bloomingdale light tower from the school yard. The members of the school board will be present and if they insist on the removal the city officials will be up against a proposition that will require some figuring.

Inky, greasy, grimy hands — A little Whiz—water, rub, rinse and

ALL Grocers 10c — off—comes—the—dirt WHIZ — ALL Druggists 10c

REMOVES THE DIRT—KEEPS THE SKIN SOFT.

WE FRAME PICTURES CHEAP

We have lots of picture moulding and it is in our way and we want to get it out of the store. So, from now on till January 1st we will frame pictures for half prices. Come in and see us. THE WAYNE PAINT AND WALL PAPER CO., 714 Barr St.

F. H. TREEP, Prop.
Painting, Wall Paper, Tinting and Paper Hanging.

The Investment Company of Northern Indiana
Bonds for Trustees, Executors and Private Investors.
We want offerings of, and bids for, the stocks of the Fort Wayne Banks and Trust Companies.
HAMILTON NATIONAL BANK BUILDING.
Telephone 449.

THE HAND OF POWER

Any machine or group of machines, or the entire factory plant can be started or stopped instantly by a hand upon the electric switch—if electric drive from Central Station is employed.

A Brilliant Sign Illuminates Your Store Front

It not only calls attention to your place of business—it renders it attractive after dark. People enjoy light. The general glow of a score or two of electric lamps acts like a magnet on a dark night.

A Few Tungsten Lamps Illuminate a Whole Store.

The light is so brilliant that it takes very few lamps to light a store. It is displacing other illuminants everywhere. For particulars call Home Phone 2696.

Fort Wayne & Wabash Valley Traction Co.
614-616 HARRISON STREET.

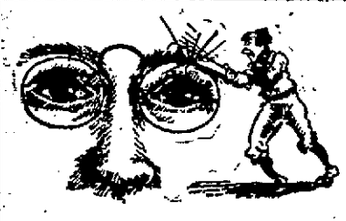

Green's Patent Orbicular Guards

CAN'T KNOCK THEM OFF WITH A CLUB.

We are experts in fitting glasses and can refract any eye that will respond to light.

We use the latest improved methods the other fellows tell about, and in addition, have one of our own, whereby we can absolutely measure whatever amount of latent difficulty may exist, without the use of drugs.

DALLAS F. GREEN

EXPERT OPTICIAN ARCADE

The Fort Wayne Sentinel

EVERY EVENING EXCEPT SUNDAY.

BY E. A. K. HACKETT.

The Sentinel is a member of the Associated Press and gets the news by wire from all parts of the world the same day it happens.

VOL. LXX.....NO. 151

Entered at the Postoffice, Fort Wayne, Ind., as second-class mail matter.

Daily, 10c per Week. Weekly, $1 per Year

12

THURSDAY, JAN. 21, 1909.

TONIGHT.

Unions—Carpenters and Joiners, No. 232; Horeshoers, No. 31; Pattern Makers; Locomotive Firemen, No. 141; Beer Bottlers, No. 275.

Miscellanous—Board of Public Works.

Fraternal—Fort Wayne, No. 116, Knights of Pythias; Harmony, No. 19, I. O. O. F.; Modern American Fraternal Order; Knights and Ladies of Honor; Fort Wayne Commandery No. 4, Knights Templars; Ben Hur Court, No. 96; Rescue Homestead, No. 1405, Brotherhood of American Yeomen; M. A. Fraternal Order, No. 42; B. O. B. Herd, No. 20; Union Veteran Legion, No. 51, Sons of Veterans; Paul Homestead, No. 356, Brotherhood of American Yeomen.

Amusements—Temple Theater, Vaudeville; Lyric Theater, Lyric Stock Company in "The Lost Wife;" Majestic Theater, "The Royal Chef."

COUNTY OPTION MAY STAND.

Word from Indianapolis is of a sort to give encouragement to the friends of the county option law. Republican members of the senate who have been counted upon to vote for repeal of that measure it now transpires are not so distinctly hostile to the measure as they have been reported. Senator Wood, of Lafayette, much touted as being ready to vote for repeal of the law, says that he will on no account vote to do that except there be a high license law enacted and that he will have nothing to do with a repeal bill that purposes to substitute for the law now in force an act providing for township and ward option as proposed in the last platform of the Indiana democrats.

It is therefore considered very doubtful if any attempt to repeal the county option law can succeed. Moreover, aside from uncertainty as to the attitude of republican senators reported as friendly to a repeal measure, there are several democratic members who are believed to be so far opposed to repeal that in the crucial test they will stand in support of the county law.

In this connection the views of Hon. Samuel M. Ralston, of Lebanon, are of great interest. Mr. Ralston warns his party that to repeal the law practically without trial will be a grave mistake. He says, in uttering his word of caution:

"I would not want to predict the consequences if the people are not afforded an opportunity to give the county option law a fair trial. I have not changed my opinion that from a governmental viewpoint, the city or the township should be the unit, but since the people now have a law making the county the unit they should be allowed ample time to test it. I hope the democratic legislators will not blunder on this question."

Mr. Ralston was the leading candidate for governor in the earlier ballots at the last democratic state convention. He is one of the foremost and ablest democrats in the state. The position was ascribed to him of being the "brewery candidate" for the nomination, an imputation that doubtless did him great injustice. But he was in the campaign opposed to county option and made effective speeches against it. And while he has not changed his views, as he says, he holds that it would be a blunder for the democrats in the legislature to incontinently repeal a law which the people of the state have had no opportunity to summit to a fair test. Mr. Ralston states the view this newspaper has repeatedly expressed since repeal of the county option law has been broached. The people will not be patient with any such attempt.

The Tennessee legislature has passed the anti-saloon law over the governor's veto and today will complete its temperance program by passing a supplementary law prohibiting the manufacture of intoxicating liquor within the jurisdiction of the state. Tennessee distilling industry is of considerable importance in point of magnitude and a statute outlawing the business in that state may well cause surprise. Moonshining in the mountain regions will go on as it always has, but the federal government's effort to prevent illicit distilleries from operating will be supplemented by the zeal of the state to enforce the new law.

The report that a quarter of a million Italians rendered destitute and homeless by the earthquake are headed or preparing to head for the United States should be ample warning to the immigration authorities to get busy. Out of such a mixed horde the percentage of undesirables is bound to be large and the more so since a very great number of them will come from Sicily. Two hundred and fifty thousand such immigrants poured at once into the maw of citizenship will be very well calculated to give the country a stomach ache.

Take it all back. Every one of Fort Wayne's two hundred and odd saloons is a model of good order, obedience to the laws and beneficent operation. Their proprietors to the last man of them are perfections of deportment, the embodiment of exalted character, the practicers of every benevolence and the high and chaste exemplars of the whole seven chief virtues.

It must be a great disappointment to Congressman Willett to find that in one vital instance his gargoyle has turned out to be a sphinx. The hot stuff of the house is denied even the distinction of barest notice.

A nuisance of itinerant peddlers, of street fakirs, of beggars, of chronic vagrants and ragtag and bobtail elements of humanity that under the administration of Mayor Berghoff was pretty nearly abated, under the present administration of the city has assumed proportions and special forms doubtless never before known here.

Nevertheless, there are perhaps a few saloons that Fort Wayne could get along just as well without.

BURIAL AT LINDENWOOD.

Funeral Services for C. W. Thornton, Victim of Scott's Bullet.

Funeral services for C. Walter Thornton, who was shot to death by J. B. Scott in the latter's saloon at Main and Harrison streets, Monday evening, were held privately this morning from the Klaehn & Melching undertaking rooms. Rev. J. A. Daly, of Bethany Presbyterian church, conducted the simple service in the presence of a little company of friends, which included the widow of the murdered man, her parents, Mr. and Mrs. G. W. Sheets, of Huntington county, their three sons and one or two other friends. None of Thornton's relatives from Terre Haute were present. The remains were interred at Lindenwood.

You would not delay taking Foley's Kidney Remedy at the first sign of kidney or bladder trouble if you realized that neglect might result in Bright's disease or diabetes. Foley's Kidney Remedy corrects irregularities and cures all kidney and bladder disorders. Dreier Bros.

APPOINTED BY GOVERNOR.

S. M. Foster is sDelegate to Tariff Commission Convention.

Samuel M. Foster, of this city, has been appointed by Governor Marshall as the delegate from the Twelfth congressional district to the national tariff convention to be held at Indianapolis in February, and Mr. Foster has sent his acceptance of the honor.

The work of the proposed tariff commission will be the topic for discussion at a meeting of the Commercial club this evening, the speakers being Judge Robert S. Taylor and Mr. Foster. It is in no sense a tariff discussion, but rather a suggestion as to how the creation of the commission might be brought about and how it might accomplish the most beneficial work.

If you will take Foley's Orino Laxative until the bowels become regular you will not have to take purgatives constantly, as Foley's Orino Laxative positively cures chronic constipation and sluggish liver. Pleasant to take. Dreier Bros.

Frank Bond has embarked in the insurance business.

We pay the highest market price for strictly fresh Butter and Eggs.
W. F. GELLER,
1002 Broadway, Corner Washington
thurs-tf. Boulevard.

Make the Test

NOTICE!

Bring your piano certificates to the Jacobs Music House. We have two makes on which they can be applied as part payment.
GEO. JACOBS MUSIC HOUSE,
21-3t 1021 and 1023 Calhoun St.

Make the Test

TWENTY-FIVE YEARS AGO

What the Sentinel Had to Say About Persons and Events Twenty-Five Years Ago.

The Alert fire laddies may shortly arrange an excursion to Chicago.

One hundred men were dismissed from the Pittsburg shops last Saturday.

This morning at 6 o'clock the thermometer stood at 11 degrees below zero.

City Treasurer Berghoff is making out suits in the Butler street opening matter.

The matter of lighting the streets with gas or with the Jenney electric lights will come up in the council tomorrow evening.

Henry Freeman has been chosen secretary and treasurer of the Fort Wayne Gymnasium in place of W. H. Ruthrauff, resigned.

The farmers are getting out an immense lot of logs now. Saturday night William Pape came in with eighteen loads of walnut logs.

Captain Armstrong is doing a great phrenology act at the south depot. He hits the charactersitic points pretty well and makes considerable money.

Marriage licenses have been issued to Spencer H. Center and Julia Behr; James Hartnett and Maggie Petgen; Patrick McCarthy and Catherine Daily.

The Baptist church was crowded yesterday morning to witness nine immersions. Among those received into the church were Mrs. Mason Long.

Bluffton Herald: "Fort Wayne, though a town where beer is more respected than Adam's ale, has gotten terribly religious all at once. They will soon try to stop the rivers from flowing on Sunday."

President W. F. Yocum, of the M. E. college here, will probably resign his trust to take charge of the principal preparatory department of Depauw university.

The council meets tomorrow night. Nothing important comes up save an ordinance by John Mohr, Jr., to adopt sun time in this city. The high license ordinance may come up, but it is doubtful, as the saloon men have dropped on themselves.

The mere fact that

Scott's Emulsion

is universally recommended for Consumption is proof positive that it is the most energizing and strengthening preparation in the world.

It warms and nourishes, it enriches the blood, stops loss of flesh and builds up. Get *Scott's.*

Send this advertisement, together with name of paper in which it appears, your address and four cents to cover postage, and we will send you a "Complete Handy Atlas of the World."

SCOTT & BOWNE, 409 Pearl Street, New York

FREE!

In order to introduce the high quality of our Watch, Clock and Jewelry Repairing and Engraving, we will Clean Your Watch Absolutely

FREE

For One Week, or Until Saturday Night, Jan. 23

There are no strings to this offer. We mean just what we say. Do not be backward about bringing in your watch, for we DESIRE you to do so or we would never make this offer. Our object is simple—if we do good work for you you will come again. While this offer is for cleaning watches only, we will be pleased to have you bring in any other repairs you may wish to have done, as we do all kinds of watch, clock and jewelry repairing, engraving and designing of crests and monograms for patterns, etc. We make a specialty of high-grade Swiss Complicated Watch Repairing. During this week we will make special prices on everything in the store. If you want anything in our line we can save you some money.

Remember the date—From Monday, Jan. 18th, to Saturday, Jan. 23d.—Remember the place—1006 Calhoun street. THREE DOORS SOUTH from Washington street. Remember the Name

D. B. Stall

Jeweler

New President of Cuba, Wife and Daughters and a Scene in the Palace of Havana

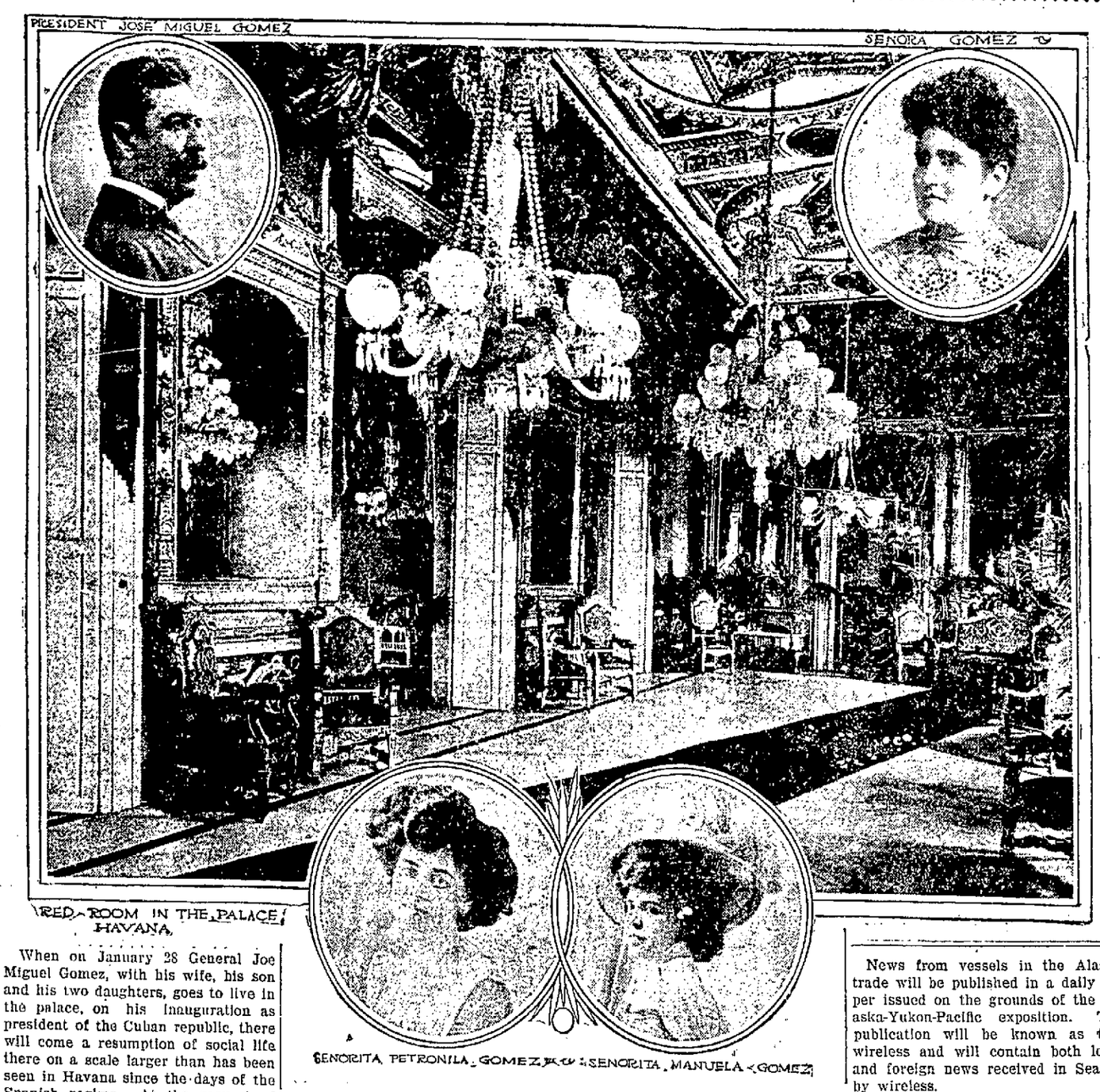

When on January 28 General Joe Miguel Gomez, with his wife, his son and his two daughters, goes to live in the palace, on his inauguration as president of the Cuban republic, there will come a resumption of social life there on a scale larger than has been seen in Havana since the days of the Spanish regime. At the request of Governor Magoon Senora Dona America A. de Gomez, wife of the new president, has already inspected the palace and has decided that she will alter none of the arrangements of furnishings which Governor Magoon has made.

The change will come in the entertainment that will be done in the palace and in the part that the family of the president will take in the social life of the city. Governor Magoon has given many small parties, but has not cared for large affairs.

When President Gomez goes to live in the palace his two daughters and his son, all of whom are of an age at which young people care a great deal for social gayety will, with their mother and father, begin a revival of the old days.

Many little lives have been saved by Foley's Honey and Tar, for coughs, colds, croup and whooping cough. It is the only safe remedy for infants and children as it contains no opiates or other narcotic drugs, and children like Foley's Honey and Tar. Careful mothers keep a bottle in the house. Refuse substitutes. Dreier Bros.

News from vessels in the Alaska trade will be published in a daily paper issued on the grounds of the Alaska-Yukon-Pacific exposition. The publication will be known as the wireless and will contain both local and foreign news received in Seattle by wireless.

Electric Talks

No. 11

Figures are certainly against us if for an instant we are prone to think Fort Wayne has well-lighted **OR EVEN TOLERABLY-LIGHTED** streets.

Fort Wayne is a busy town, typical of the Indiana and middle west manufacturing center.

Is there any reason why such a city of ours should not keep step in civic progress—which certainly includes electric-lighted streets—with

Like Manufacturing Centers In the East and South?

Let us take note of what some of the best-known of such cities are doing in street illumination. For instance:

LOWELL, Massachusetts, with a population of 95,173, has 535 arc street lamps of just double the power of our own, or 4,000 candle power each. This would be the equivalent of 1,070 arc lamps of the Fort Wayne type.

A like supply in proportion to our population would give Fort Wayne 704 arc lamps.

But in addition to its arc lights Lowell's streets and alleys have some 600 incandescents of 25 and 40 candle power. An equivalent in Fort Wayne would mean 692 incandescents.

RICHMOND, Virginia, steadily coming forward industrially in the Old Dominion, has a population of 87,246, and its streets are lighted by 1,132 arc lamps. This gives the city one 2,000 candle power arc to every 77 persons.

Such an equipment would mean, in place of Fort Wayne's 418 lights, over 805 such lights.

ATLANTA, Georgia, the manufacturing and distributing center of large territory in the south, had a population of nearly 90,000 at the last census and claims a full 100,000 now. It has 1,078 arc lamps of 2,000 candle power and 477 incandescent lamps of 75 candle power illuminating its streets.

This means that there is one arc lamp for every 92 of the population and one 75 candle power incandescent for every 209 inhabitants.

Applying the same ratio of lights to people Fort Wayne should have 674 arc lamps and 296 of the 75 candle power incandescents on its streets and alleys.

BIRMINGHAM, Alabama, another industrial center of the south, has 45,800 population and 600 arc street lamps, or one to every 76 inhabitants.

This translated into Fort Wayne equivalents would give us 816 arc lamps wherewith to discover how many more we need because of our especially scattered population.

HOLYOKE, Massachusetts, with its New England prestige as a manufacturing center, supplies 578 arc lamps to light the streets for a poulation of 50,778.

A similar lighting of Fort Wayne streets would give us 713 lamps for our 62,000 people.

It will thus be seen by the figures of this and previous Talks that, whether we compare Fort Wayne with cities of its own size, of its own state, or **OF ITS OWN MANUFACTURING ACTIVITIES,** the result is demonstrative of the badly, **VERY BADLY, LIGHTED** condition of our streets.

When We Have 1,000 Arc Lamps

of 2,000 candle power each on our streets and several hundred incandescents in our alleys, Fort Wayne will really be lighted. Not till then. Read our next Talk.

Ft. Wayne & Wabash Valley Traction Co.

IN THE CITY'S CHURCHES

THE CHRISTIAN WORLD EDITOR WILL LEAD REVIVAL

Rev. J. H. Bomberger Will be Heard at Grace Reformed Church.

Rev. J. H. Bomberger, D. D., of Cleveland, editor of the Christian World and one of the ablest churchmen of the Reformed church, will conduct evangelistic meetings this season at Grace Reformed church. The revival will open the middle of March and will likely continue for two weeks. Dr. Bomberger is a speaker of considerable ability and his successful work at Grace church in this city last March will be readily recalled. Rev. Dr. Allan K. Zartman, the local pastor, is making active preparations for the forthcoming work in which the congregation is deeply interested.

Next Sunday evening at Grace church the pastor will give a stereopticon mission study sermon on the "Philippine Islands." The development of the islands, the Filipinoes, their churches, missions and schools, modes and manners of natives will all be touched upon. Since the purchase of the stereopticon most interesting illustrated sermons have been given at various services and large congregations have been in attendance.

* * *

BAPTIST CHURCH NEWS.

Treasurer of Sunday School Presents Report.

E. J. Richie, treasurer of the Sunday school of the First Baptist church, presents the following report for the last year:

Enrollment, 273.

Average attendance, 190.

Receipts.

Cash balance, Jan. 1, 1908	$ 2.28
Class collections	227.51
Special offering	6.00
Total	$235.79

Expenditures.

Attendance cards	$ 2.25
Supplies	105.34
Christmas supplies	30.00
I. A. Philley, singing	38.25
Grace Philley, pianist	26.00
Incidentals	18.65
Balance Jan. 1 1909	15.30
Total	$235.79

W. H. O. is the motto of Mrs. Hood's class of young gentlemen between the ages of 12 and 16 who meet in the last room in the west gallery. The boys are unanimous in the statement that they have the best teacher as well as the best class in the school, and if any boy who is not now in Sunday school is curious to know what W. H. O. means he can find out by joining the class.

* * *

INTEREST AWAKENED.

Evangelist Gives Stirring Sermon at Wayne Street Church.

Rev. C. R. Haudenschield conducting the revival at Wayne Street Methodist Episcopal church awakened increased interest at the Wednesday evening service through his stirring discourse on "The One Word." That word was "Tomorrow" and his sermon was based on the text from Exodus, 9, "And he said tomorrow." In it he pointed out the danger of procrastination and showed that the great danger in the spiritual life of today, was that people would defer their religious duties and obligations, waiting apparently for a more acceptable time. He urged his auditors to act now, to accomplish their work in the ever living present. That life was real, that life was earnest, that it was only the earnest, importunate seeker after Christ, the faithful doer of righteous deeds at the right time that would make true progress, was emphatically asserted. A vocal trio was rendered by George Kohlmeyer, Miss Mabel Bechtol and Miss Racine. This evening the evangelist will preach on "The Deity of Christ." The bible study on Friday afternoon will treat of "Divine Guidance." Under the auspices of Wayne Street church cottage prayer meetings will be held tomorrow morning at 9:30 o'clock at the homes of Mrs. Warren, 1136 W. Main street, and Mrs. Roberts, 2218 Miner street.

* * *

A REVIVAL OF PIETY.

Rev Rowand Points Out Great Need in Spiritual Life.

That a revival of piety is the great and growing need in the religious life of today, was clearly and positively shown by Rev. Rowand in his sermon at the First Methodist Episcopal church on Wednesday evening. He based his effort on the text: "Look ye out among you men of honest report, full of the Holy Spirit and wisdom, whom we may appoint over this business." Acts 6:3. Primarily he stated that it is common for us to speak of temporalities and spiritualities in church life, but that all temporal work should be spiritualized and the qualities of those appointed to look after the temporal work were indicated in the text. That this should apply to the ministry, the officiary and to the membership was also shown. In his splendid development of the text he quoted an editorial from the Wall Street Journal, in brief as follows: "What America needs more than railway extension, and western irrigation, and a low tariff, and a bigger wheat crop, and a merchant marine, and new navy, is a revival of piety, the kind that father and mother used to have—piety that counted it good business to stop for daily family prayer before breakfast, right in the middle of harvest; that quit field work a half hour early Thursday night so as to get the chores done and go to prayer meeting; that borrowed money to pay the preacher's salary, and prayed fervently in secret for the salvation of the rich man who looked with scorn on such unbusinesslike behavior. That's what we need now to clean this country of the filth of graft, and of greed petty and big; of worship of fine houses and big lands and high office and grand social functions. What is this thing we are worshiping but a vain repetition of what decayed nations fell down and worshiped just before their light went out."

The speaker then proceeded to explain that it was not the religion of the last generation, of the last century, but the religion of apostolic times that was to be adhered to, and that then would be fulfilled the words of the scripture, "And the word of God increased and the number of disciples in Jerusalem multiplied greatly." The sermon concluded with an eloquent plea for a higher standard in church life. This evening Rev. Roward will preach on "Resisting the Spirit."

Herbert H. Deam, the gospl singer from Bluffton, who has been leading the music each evening during the revival, has arranged to spend next Sunday in the city and will be present at all the services.

* * *

DR. W. W. BARNETT WILL SPEAK

Address for Third Presbyterian Church Brotherhood.

The members of the Brotherhood of the Third Presbyterian church will enjoy a treat this evening in the nature of an address to be given by Dr. W. W. Barnett. The well known physician will speak at length on "Cuba" and his effort promises to be both instructive and entertaining. The meeting will be held in the chapel of the church and all men of the church and their friends are invited to attend. To the young men and boys, students of current events in the local schools, a special invitation is extended.

* * *

REVIVAL SERVICES.

Gleanings From Local Church Evangelistic Meetings.

This evening at Trinity Methodist Episcopal church Rev. William P. Herron will present as the topic of his sermon "Men Not Condemned for Sin." Marked interest is being shown in the gospel services which opened Sunday and considerable progress is being made.

When the invitation was given for the altar service the response filled the altar to overflowing, also the front seats and the main portion of the aisles. The meeting was termed by the pastor "one of great spiritual power."

Rev. William P. Shamhart will preach this evening on "Moses' Choice" at the revival service at the West Creighton avenue Church of Christ. There was a remarkable attendance at the Wednesday evening service at which the pastor was heard on "The Great Salvation." Prof. Likins continues to direct the chorus choir. Their programs have received most favorable comment from all who have attended the evangelistic meetings.

The revival in progress at Calvary United Brethren church is enjoying a good attendance nightly. A chorus choir was organized this week and they have given two admirable programs. The meetings are being conducted by the pastor, Rev. George F. Byrer. His sermon topic this evening will be "One Thing Thou Likest." Considerable interest was shown in his Wednesday evening sermon when he preached on "The Justice and Mercy of God." His contrast of the two great attributes was definitely and comprehensively given.

As a result of the revival in progress at Simpson Methodist Episcopal church there have been a number of conversions and also accessions to the church. The evangelistic work is enjoying success and Rev. Loren M. Edwards is nightly greeted by a large and attractive congregation. This evening he will speak on "A Jailer's Conversion." A most practical and convincing sermon on "Templations" was given last evening.

* * *

Will Elect Officers.

The annual election of officers of the Ladies' Auxiliary to the Railroad Y. M. C. A. will be held at 2 o'clock Friday afternoon at the home of Mrs. Elizabeth Sine, 204 East Butler street. The work of the auxiliary for the year will also be planned.

* * *

AMONG THE CHURCHES.

Meetings and Social Affairs of Interest.

Next Thursday evening the Farther Lights society of the First Baptist church will give a musical at the home of Dr. and Mrs. Morso Harrod, 634 East Washington street. A silver offering will be taken.

The choir of St. John's Evangelical Lutheran church will be entertained this evening at the home of Prof. and Mrs. William Wiggert, of Washington boulevard west.

The catechism class at Christ's Lutheran church will meet at the church on Saturday afternoon at 2 o'clock.

The General Aid society of the First Methodist Episcopal church will meet on Saturday, January 30, at the home of Mrs. G. W. Thiebolt, 812 Bigue street. Mrs. E. B. Robinson will lead the devotional and Mrs. Berry will read a paper.

The Olive Branch of the King's Daughters of the West Jefferson street Church of Christ will meet Saturday afternoon at the home of Miss Florence Barton, 925 Edgewater avenue.

"Reminiscences of a Virginia Boyhood" will entitle a very interesting talk to be given this evening by Rev. Ray O. Miller at a meeting of the Men's club. It will be an open meeting and the ladies are invited to attend.

The Ladies' Aid society of Calvary United Brethren church will hold a business and social meeting this evening at the home of Mrs. William Cartwright, 1120 Eliza street.

St. Aloysius society of St. Mary's Catholic church will entertain the Young Ladies' sodality at the parochial school hall on Wednesday evening, Feb. 3.

A communion service will be held next Sunday at the English Lutheran church of the Redeemer.

The Ladies' society of Plymouth Congregational church will meet at the home of Mrs. Thomas Snook, 502 West Jefferson street on Friday afternoon from 2 to 5 o'clock. She will be assisted by Mrs. M. G. Beaver, Mrs. Edward Miller, Mrs. Willard Smith, Mrs. M. Wishard and Miss Clara Geake.

This evening at the Third Church of Christ, corner East Creighton avenue and Smith street, an oyster supper will be served by the men of the church.

Mrs. O. B. Fitch, of 2825 South Harrison street, was hostess this afternoon at a meeting of the ladies of Section Three of the Third Presbyterian church. It was a social meeting in honor of Mrs. Tennant, who will shortly leave the city.

NOTICE TO O. R. C.

All members of O. R. C. will meet at O. R. C. Hall, 916 Calhoun St., at 1 p. m., Friday, Jan. 22, to attend funeral of our late deceased brother, O. L. Shober, and will leave O. R. C. Hall promptly at 2 o'clock p. m. Arrangements for special street car have been made to convey members from the hall to residence and from residence to cemetery and return.

M. O. GINTY, C. C.
T. P. McARDLE, Sec'y.

RECEPTION AND DANCE.

Traction Company Office Baseball Team to Give It in February.

The baseball team of the Fort Wayne and Wabash Valley office force will give a reception and dance at the Grand academy on Thursday evening, February 11. Committees selected are as follows: Arrangements—F. F. Freimuth; printing, E. A. Pape and H. W. Burns; social—F. L. Freimuth, Alex Kartholl, C. B. Hart; floor—H. R. Gunder and O. H. Lindenberg.

Fine Overcoats and Suits

Are Going Like Ten Cent Hose During

Our Great Half Price Overcoat Sale

Take advantage of our great bargains. Until February 1st we will give a discount of 10 to 50 per cent on everything in our great stock with the exception of Children's Hose and Overalls.

Read Some of the Prices:

All Men's and Boys' Fancy Overcoats.
HALF PRICE
$30 fancy overcoats go at $15.00
$25 fancy overcoats go at $12.50
$20 fancy overcoats go at $10.00
$15 fancy overcoats go at $ 7.50
$10 fancy overcoats go at $ 5.00
$ 8 fancy overcoats go at $ 4.00
All black and plain colored overcoats between the prices of $5 and $50 will be discounted 20 per cent.

All Men's and Boys' Fancy Suits.
BELOW $15—HALF PRICE
$13.50 suits go at $6.75
$12.00 suits go at $6.00
$10.00 suits go at $5.00
$ 8.00 suits go at $4.00
$ 6.00 suits go at $3.00
$ 5.00 suits go at $2.50
All men's suits in the store between the prices of $15 and $40 will be discounted 10 to 20 per cent.

Children's Fancy Knee-Pant Suits
AGES 3 TO 17—HALF PRICE
$ 2.00 suits o at $1.00
$ 2.50 suits go at $1.25
$ 3.00 suits go at $1.50
$ 4.00 suits go at $2.00
$ 5.00 suits go at $2.50
$ 6.00 suits go at $3.00
$ 8.00 suits go at $4.00
$10.00 suits go at $5.00
All bloomer and knickerbocker suits will be discounted 10 per cent. Blue and black knee pants will be discounted 10 per cent.

Children's Fancy Overcoats
AGES 8 TO 17—HALF PRICE
$ 3.00 overcoats go at $1.50
$ 4.00 overcoats go at $2.00
$ 5.00 overcoats go at $2.50
$ 6.00 overcoats go at $3.00
$ 8.00 overcoats go at $4.00
$10.00 overcoats go at $5.00
$12.00 overcoats go at $6.00
$15.00 overcoats go at $7.50
$18.00 overcoats go at $9.00
All other reefers and plain gray and black overcoats will be discounted 10 per cent.

Men's and Boys' Raincoats
DISCOUNTED 20 PER CENT
$10.00 raincoats go at ....$ 8.00
$12.00 raincoats go at ....$ 9.60
$15.00 raincoats go at $12.00
$20.00 raincoats go at $16.00
$25.00 raincoats go at $20.00
$30.00 raincoats go at $24.00
$35.00 raincoats go at $28.00
$40.00 raincoats go at $32.00

PATTERSON-FLETCHER CO.

JUDGE SEEKS LIGHT ON BIG SALOON FIGHT

McDonald Will be Called and Matter Will be Investigated.

After John Gregor had testified that he had been assaulted without provocation in Chas. J. McDonald's South Calhoun street saloon yesterday morning, Judge Skelton took a look at a long cut in his eye during the session of the city court today and continued the case until tomorrow.

The saloonkeeper will be summoned and the matter thoroughly investigated as the judge was not contented with having the man arraigned and fined for vagrancy. There were no witnesses but the arresting officers and the judge thought the case one that should not be passed up until more evidence had been offered.

The big plate glass broken by the man who threw a stone after he had been ejected from the saloon, is a valuable one, and if he had had no provocation it is likely that a charge of malicious trespass could have been successfully prosecuted which carries a big fine in this particular case. The men with Gregor gave the names of Charles Fisher, Frank Meyers and John Meyers.

Frank Boyle, a plain drunk, was fined $1 and costs.

Gustav Stief, or something like that, a Macedonian, whose peculiar actions, coupled with the fact that he is filthy, caused the police to pick him up, was held on a vagrancy charge until tomorrow.

A TEMPORARY HALT

In Armory Plans as Armory Board Was Never Appointed.

Owing either to the unwillingness or negligence of former Governor Hanly, the plans of the Fort Wayne Armory association have suddenly been halted as it has been discovered that the armory board provided for in a bill passed at the last legislature was never appointed and unless the committee of Allen county, senators and representatives that will call upon Governor Marshall can induce him to appoint the committee, a new bill will have to be framed and be presented to the legislature at this session. According to the law above referred to, the legislature can not appropriate more than $30,000 for any armory so that the remainder would have to be obtained from the next legislature.

The association held a meeting last evening at which letters were read from the heads of the Grand Army of the Republic posts and the Sons of Veterans and each one contained expressions of favor for the measure and promises that everything possible would be done to help the local battery. The local G. A. R. posts have prepared circular letters and petitions to send to every post in the state and it is thought that some response will be heard from them by the end of the week. Hon. Frank Watson, a member of the house and the leading officer of the state organization of the Sons of Veterans has written that he will throw his entire influence to the support of any measure the association brings up to the general assembly.

Madame de Cinq Mars-Rost
will accept a limited number of pupils for the study of conversational
FRENCH
For particulars call at Y. W. C. A.

REAL ESTATE TRANSFERS.

Transfers of Real Estate Compiled by J. C. Heller, Abstractor, 725 Court St. CITY.

Tri-State Building and Loan association to George B. and M. E. Hartman, south 60 feet west 35 feet, lot 707, Hanna's addition, for $2,000.

Arthur B. Garber to Mae C. and A. J. Gruber, west 4 feet of lot 109, and east 22 feet of lot 110, William's addition, for $3,300.

Edward Suter to Paul Gehring, lot 13, Suter's subdivision of lots 10 to 18, for $1.00.

Warren W. Archer to Mary C. Ahner, lot 12, Archer Heir's addition, for $400.

Samuel R. Miner to Martin and N. Travers, south ½ lot 21, Brackenridge addition, for $1.00.

Otto Gunkel to Otto F. and Elizabeth M. Gunkel, lots 31, 32 and 33, Interurban Acre addition, for $1,050.

Willis R. Hattersley to R. L. Investment Co., lot 27, Brackenridge Acre addition, for $4,750.

R. L. Romy Investment company to Willis Hattersley, lot 75, Rockhill's addition, for $2,000.

Helen Witte, et. al., to Clement E. Miller, undivided 6-7 of east 36 feet lot 48, Bond's third addition, for $1,800.

Fred C. Rahdert to Martha Rahdert, et. al., north ½ lot 26, Hanna's partition, plat B, and 30 feet O. L. 8, Hanna's O. L. 8; also west ½ lot 316, Hanna's addition.

Mary E. Moran to Amelia Moran undivided ½ lot 1, Moran's subdivision, for $1,500.

Earl C. Ambler to Louise Ambler, east ½ lot 356, Hanna's addition, for $1.00.

Alonzo K. Clark to John L. and B. E. Lamboley, lot 2, Bond & Brandriff addition, for $1,500.

John Woehr to John G. Bothner, jr., east ½ lot 86, Beck's addition, for $1.00.

John Bothner, jr., to John and Caroline Woehr, east ½ lot 86, Beck's addition, for $1.00.

Herman J. Alerding to Lawrence Kleinreichert, lot 21, Zauner's subdivision, for $1.00.

Mary McKinzie to Fred. B. Shoaff, north 10 feet lot 39, south 25 feet lot 40, Zollars & Swayne addition, for $1,800.

COUNTRY.

Mary L. Moore to Theo. Thimlar, part section 15, Milan township, for $560.

Jacob J. Christman to Henry M. Williams, part of sections 7 and 8, Lake township, for $6,500.

Ethel Richard to Henry Buhr, part of DeRome Res., St. Joe township, for $230.

Geo. W. Brackenridge, et. al., to Christian F. Young, part of section 26, Washington township.

Geo. W. Brackenridge, et. al., to Ernest G. Young, part of section 26, Washington township.

Adam F. Bucher to Cyrus J. and Ella L. Flack, part of northeast ¼, section 11, Wayne township, for $2,400.

Orin A. Kelley, et. al., to Mary McKinzie, lots 3 and 4, Oak Knoll addition, Washington township, for $2,350.

Emilie J. Maurer to John A. Moon, southeast ¼, except canal bed, section 23, and 2 acres off west end fractional northeast ¼, section 22, Milan township, for $18,000.

Andrew E. Hoffman to Aaron and Cora Shafer, lot 28, Interurban Acre addition, Wayne township, for $225.

George Young to Fort Wayne Country club, west ½ northwest ¼, section 17, except railroad canal, Wayne township, for $9,750.

Fred C. Rahdert to Christian Rahdert, lot 4, Penhouse farm, section 25, north ½ northeast ¼, section 26, Washington township.

Albert Riler to David Klopfenstein, east ½, southwest ¼, except railroad, 3

Jesse and D. B. Grice to George and Anna Jaeger, part section 7, Monroe township, for $20,986.

John Baker to Richard K. Erwin, part section 15, Maumee township, for $1,500.

Adam Collis to Levi and Frances Hoffman, commencing at northeast corner southeast ¼, Lagro Residence, west 26 rods, south 160 rods, east 26 rods, north 160 rods, Wayne township, for $1.00.

acres, section 7, Springfield township, for $4,000.

Jesse Grice to George and Anna Jaeger, part of section 12, Madison township.

Charles B. Schmuck to Simon Friestroffer, lot 76, Drexel Park addition, Wayne township, for $300.

Warren W. Archer, et. al., to Florence Burgess, lot 42, Archer heirs' addition, Washington township, for $250.

Susan Munson to Miss Laura Johnson, part of section 6, Springfield township, for $1.00.

John Carlton to Emil Erhart, part of section 1, St. Joe township, for $1.00.

John Ryan to Chas. and Rosa Martin, part of section 34, Milan township, for $150.

DON'T WAIT
Until tomorrow before you investigate our method of treating Drug, Liquor and Tobacco addictions with Hill's Chloride of Gold Tablets.
DO IT NOW
We remove desire of patients, we accept for treatment, if directions are followed, and do it without pain or suffering. Can be given secretly without the knowledge of the patient. Testimonials SENT FREE. Give it a Trial.
Price $1.00 per package. Sold and recommended in Fort Wayne at the three stores of
Meyer Brothers Co.
Fort Wayne, Ind.

Dr. W. H. Johnston
OSTEOPATH
Rooms 24, 25, 26, Bass Block, over First National Bank, Fort Wayne, Indiana.
Graduate American School Osteopathy, Kirksville, Mo., under the founder, Dr. A. T. Still.
Licensed By State Medical Board.
NO DRUGS——NO KNIFE.
Examination Free. Diseases Cured.
Home Phone—Office 1529, Res. 6534.

DR. WELLS
229 E. BERRY ST., FT. WAYNE.
The best place for Treatment for Eye and Ear and all Catarrhal Diseases. Examination Free.

Fire and Burglar Proof Safes
When you need one (you need it quick) and need the best—not the cheapest.
WE SELL THE BEST
Write for description, stating size required.
Small house Safes a specialty.
RUSSELL J. GROSE,
Dealer,
South Bend, Ind.
THE HALL'S SAFE CO.,
(Cincinnati, O.)

GETZ & CAHILL
Undertakers and Licensed Embalmers
Fine Funeral Furnishings.
1031 Calhoun St. Ft. Wayne, Ind
Both Phones—69. Private Ambulance.
OPEN DAY AND NIGHT.

J. C. PELTIER
UNDERTAKER & EMBALMER
117 WEST WAYNE STREET

Klaehn & Melching
UNDERTAKERS and EMBALMERS
—205 WEST MAIN.—
Office—Home Phone 223.
Best of Services at Reasonable Prices.
PRIVATE AMBULANCE.

WHEN OTHERS FAIL
Consult **Dr. Wenger** Specialist

TWENTY-FIVE YEARS' European and American hospital and private practice experience for all desperate Chronic, Nervous and Private Diseases of Head, Nose, Throat, Lungs, Liver, Kidney, Stomach, Heart, Bowels, Bladder, Blood, Skin, Eye, Ear and Sexual Diseases.

KIDNEY AND URINARY—Weak back, pain in side, abdomen, bladder, sediment in urine, brick dust or white, painful urination, Bright's Disease and all diseases of the Bladder.

PRIVATE DISEASES—Gleet, Gonorrhoea, Inflammation, Discharges, Stricture, Weakness of Organs, Syphillis, Hydrocele, Varicocele and kindred troubles quickly restored.

LOST MANHOOD and all its attending ailments, both young, middle-aged and old men. The awful effects of early indiscretions producing weakness, nervous debility, night emissions, exhausting drins, pimples, bashfulness, loss of energy and weakness of both body and brain.

CANCERS, TUMORS, PILES cured without knife or pain.

The Only Reliable and Successful Specialist in the City.

OFFICE HOURS—8 to 12, 1 to 5; Sunday hours, 2 to 4 only.

Dr. N. R. Wenger
1006 Calhoun Street, Fort Wayne, Ind.

We Have Money to Loan
On household goods, pianos, horses, wagons, fixtures, or any personal property of value, without removal. If you are in need of ready money you can get it from us. We have a big supply to give you at the LOWEST RATES AND EASIEST TERMS.
SEE US BEFORE YOU BORROW.
STATE LOAN CO.
Room 15, 2nd Floor, North American Bldg., Clinton Street.
(Opposite Masonic Temple Theater.)
HOME PHONE 2811.

Stop it! Why cough? Stop it!
Stop coughing! Coughing rasps and tears. Stop it! Coughing prepares the throat and lungs for more trouble. Stop it! There is nothing so bad for a cough as coughing. Stop it! Ayer's Cherry Pectoral is a medicine for coughs and colds, a regular doctor's medicine. Use it! Ask your doctor if this is not good advice. J. C. Ayer Co., Lowell, Mass.

SOCIETY

Mrs. Fred Ranke, of Fairfield avenue, gave her second bridge party of this week, this afternoon at her home. There were players for seven tables. The rooms were fragrant with the perfume of carnations and roses, both pink and white, which were mingled with plumosus and filled vases and jardinieres.

* * *

Mrs. Edward A. Barnes issued invitations today for two bridge parties, one of which is to be on Tuesday and the other on Wednesday afternoons of the coming week.

* * *

Mrs. J. C. Straughan, who lives at the Hamilton house, has issued invitations for an afternoon company on next Tuesday.

* * *

Miss Evlyn Certia has issued invitations to over twenty young friends to a party which she will give on Saturday afternoon at her home in Washington boulevard west.

* * *

Miss Grace Furthmiller and Mr. George Bolyard were married on Wednesday, January 21, at the home of the bride's parents, near New Haven. Mr. Bolyard is a passenger fireman for the Pennsylvania.

* * *

Miss Jeanette Morris entertained the Fortnightly bridge club this afternoon.

Miss Madge Kelly, of 830 East Lewis street, is visiting relatives in Upper Sandusky, O., for a few days.

Miss Bertha Wilkinson left today for Lexington, Ky., to visit Mrs. J. B. Crawford for a few weeks. Mrs. Crawford lived here for several months and has many friends.

Miss Kate Koorsen entertained the I. K. U. club on Sunday evening at her home on Gay street. Music, games and a luncheon were equally enjoyed by Misses E. Mirnich, M. Kuhlbach, C. Gunkel, R. Jansen, K. Koorsen and Messrs. F. Bangert, C. Minnich, M. Steel, M. Rupp and H. Bartles.

Mrs. P. Savage, of 802 Eliza street, entertained the Forget-Me-Not Pedro club on Wednesday afternoon. Mesdames Lindeman, Palmer, Metcalf and Schlink won the prizes. Visiting guests were Mesdames Cox, Brown, Lindeman, Palmer and Shaughnessy. Mrs. Girardot, of 616 Holman street, will be the next hostess.

The following young ladies met at the home of Miss Maude Ensminger, of Spy Run avenue, last evening and organized an embroidery club to be known as the G. A. D. club. The members are Misses Carrie McQuiston, Clara Inman, Eva Schlid, Johanna Kochs, Emily Schneck, Ivy Schlid and Miss Ensminger. Miss Inman will be the next hostess for the club.

Miss Mary Conroy, of Melita street, entertained a few intimate friends at cards on Monday evening. No detail was omitted to make the party one of enjoyment to all the company. Prizes were won by Miss Anna Danehy and Miss Kittie Golden for high scores and to Miss Edna Crist for the lowest score. Other guests were Misses Mary Danehy, Agnes Cunningham, Mary Carroll, Loretta Conroy, Florence Fry, Katie Gallagher, Lottie Stier, Genevieve Mungovan, Rosella McBennett and Mrs. Hugh Hogan, jr.

The M. F. F. club met on Tuesday evening at the home of Mr. and Mrs. Gustave Lauer, 325 West Leith street, and enjoyed progressive pedro. Prizes were won by Mrs. John Schaphorst and F. Stutzenberger and Mr. and Mrs. John Logan. There was an excellent supper after the card playing and all enjoyed a pleasant evening. The members of the club are Mr. and Mrs. John Logan, Mr. and Mrs. John Schaphorst, Mr. and Mrs. Frank Stutzenberger, Mr. and Mrs. Louis Neeb, Mr. and Mrs. John Hoffman, Mr. and Mrs. Gustave Lauer and Mr. and Mrs. Ernest Barr.

A jolly crowd of young people formed a sleighing party that went on Saturday evening to the home of Mr. and Mrs. Bohde, six miles east of the city. Among the amusements of the evening was a game of red letters, in which prizes were earned by Miss Vera Hasty, Miss Mable Blue, Ed Goeglein and Will Bohde. Other guests were Misses Emma Block, Edith Hilker, Anna Prange, Minnie, Bertha and Clara Rodenberg, Esther Hasty, Edith Wolf, Emma, Clara and Mayme Bohde, Anna Engelbrecht and Alma Israel, and Messrs. Will Brand, Fred Bartels, Walter Engelbrecht, Gus Rodenberg, Ed Horn, Charles Bueshing, Will and Mart Prange, Charles Daub, Henry Engelbrecht, Ed Goeglein, Joseph Smith and Will Bohde.

At the home of Mrs. Hartup, a number of pupils of the Clay school and their friends met on Tuesday evening and spent a social time. A sleighride about the city was the first part of the pleasure and then music and refreshments added to the enjoyment on the return to the home of the hostess. In the company were Irene Davis, Daisy Coburn, Helen Figel, Marie Mercer, Goldie Wartenbe, Evelyn Wertman, Nellie McQuiston, Ethel Gaskill, Marie Michael, Jessie Loyd, Paul Ferguson, Elmer Schaffer, Clara Hamm, Mildred Wertman, Selma Mertins, Clarence Geyser, Elsie Toenges, Clara Michel, Frieda Risk, Ada Peters, Virginia Hamm, Ruth Meredith, Lillian Hartup, Ruth Michael, Rose Novitsky, Lawrence Hosey, Miss Frost, William Hosey, Mandel Hosey, Jean Hosey, Noel Risk, Mrs. Mollie Michael, Mrs. Hess, Mrs. Mitchell and Mrs. Roberts.

Relatives and friends gave Mrs. M J. Klingenberger a pleasant surprise on Sunday afternoon to remind her of the anniversary of her birthday. The company remained during the evening, enjoyed progressive pedro in which the prize winners were Mrs. Hardendorf, Mrs. T. Quinn, Miss Clara Sorg, and Messrs. Quinn, Vincent and Sorg. Music for the celebration was furnished by the Clover Mandolin club. Supper was served in the evening. There were present Messrs. and Mesdames L. Jockel, J. Swager, T. Quinn, Hardendorf and son, Vincent, M. Vincent, Hentzler and children, A. J. Keller, Pete Swage and family, Sovine, Boyl and son, Mrs. Louthan, Mrs. Joseph Farra, Mrs. J. S. Curtis, Misses Ruth Boland, Alma Lehman, Margaret Gillie, Lillian Lehman, Clara Sorg, Mary Bender, Tillie Klingenberger and Messrs. Arthur Miller, Clem Miller, John Hentzler, M. Brown, Joe Ohse, Ed Greve, Carl Miller, Elmer Jockel, Al Klingenberger and Mandes Klingenberger.

Freistroffer—Palmer.

Miss Nellie J. Palmer, daughter of Mr. and Mrs. Albert Palmer, of West Pontiac street, and Mr. Albert M. Freistroffer were married at 9 o'clock this morning at St. Patrick's Catholic church by Rev. Father Delaney. Miss Lottie Freistroffer, a sister of the bridegroom and Mr. Walter Palmer, brother to the bride, were the attendants. The bride wore a becoming reception gown of light gray voile, trimmed with lace and pink applique. Miss Freistroffer wore a champagne colored cloth gown with hat to match. The bride wore a gray hat trimmed with pink plumes and roses and held a prayer-book. The bridesmaid carried cream roses. After the church service the bridal party and relatives to the number of twenty went to the home of Mr. and Mrs. Palmer in West Pontiac street. The house was trimmed with festoons of white crepe paper, smilax and vases of carnations and roses. The bride's table at the breakfast was done in smilax and roses. Mr. and Mrs. Freistroffer will go directly to housekeeping in a home all ready for them, at 29 Cottage avenue.

* * *

Free Musical Recital.

A recital of music will be given by advanced pupils of Mrs. Ruhland, Mrs. Wilson, Mr. Archer, Mr. Paulsen and Mr. Troendle at the European School of Music at 8:15 this evening, to which the general public is cordially invited. The program follows:

Piano—Rondo in E Minor.....Gurlitt
Miss Lapp.
Piano—Valse Chromatique.....Godard
Miss Bailey, Ossian.
Violin—Fantasie on Faust Themes.... ..... De Beriot
Miss Hilda Spiegel.
Piano—Prelude from "Carnival Mignon" ..... Schutt
Miss Martha Kettler.
Piano—Gavotte ..... Godard
Miss Yontz, Columbia City.
Piano—Kamennoi-Ostrow .....Rubenstein
Miss Mowrey, Columbia City.
Cello—Selected .....
Miss Adelia Reynolds.
Piano—Concerto in G Minor.Mendelssohn
Miss Jessamine Bailey.
Aria—"My Heart is Weary," from "Nadesoda" ..... Goring-Thomas
Miss Ida Schnee.
Piano—Mazurka ..... Godard
Miss Stella Hunter.
Piano—Waltz ..... Moszkowski
Miss Beulah Airinger.

IN THE THEATERS

Marie Doro is Charming.

As the richest girl in the world, Miss Marie Doro was seen in a comedy "The Richest Girl," at the Majestic last night and again, as in "The Morals of Marcus," left the impression of being about as charming and bewitching a little woman as ever tripped on and off the stage of a local theater. And while that is quite true of Miss Doro, it by no means conveys the idea of her possibilities as an actress. It is hardly possible in a few lines to more than suggest the various moods she assumes, the light and shade she puts into a character, the infectious mirth of her laugh, the daintiness and grace of her personality, or the piquancy, demureness or mischief she expresses in her face. Miss Doro has a role in her present play that is admirably suited to her. As Benjamine Monnier, daughter of the richest man in France, a spoiled child, capricious girl and unawakened woman, the opportunity for Miss Doro's versatility and art is very good. She has an exacting role and one that requires her to be before the audience the most of the performance. An admirable background is furnished by the rest of the company, of whom Orrin Johnson, as Paul Normand, did very good work, and Fred Eric as the artist, Louis Massen as Mr. Monnier, Harrison Carter as the chauffeur, Frank Burbeck, Fred Tiden, Anne Meredith and several others gave such support as calls for high praise. The comedy is replete with bright situations and witty lines. It affords excellent divertisement and entertainment. The last act is long drawn out.

* * *

Our Own Stock company is playing in Bluffton today and the rest of the week and Monday will be at Lima, O. Tuesday the company will play in Lagrange and will then come home to open on Wednesday, the 27th, in "The Man on the Box," the Harold McGrath comedy. This play proved an immediate success during its run in New York. Mr. Huntington will be cast in the role of the adventurous Robert Worburton and Miss Dunbar as Elizabeth Annelsey.

* * *

"The Royal Chef" Tonight.

The popularity of "The Royal Chef," which returns to the Majestic for two performances today, has been wholly deserved by reason of the intrinsic worth of the musical garniture given it by Ben Jerome, the composer, the merit of the romantic humorous story provided and no less by the high standard of equipment and presentation maintained by Mr. Frazee.

* * *

Otis Skinner on Saturday.

"The Honor of the Family," in which Otis Skinner makes his reappearance here on Saturday night, is announced as an adaptation of one of Balzac's masterpieces, "Menage de Garcon." The novel is an exciting romance full of stirring incidents and is distinguished by that minute analysis of character in which Balzac excelled. In the opinion of the majority of critics "Menage de Garcon" shares with "La Pere Goriot" and "Eugenie Grandet" the honor of being his greatest work. The dust of the library had gathered on this great noved when, in 1903, the distinguished Parisian playwright, M. Emilie Fabre, discovered so much dramatic strength in the story that he withdrew this romantic narrative from obscurity to present it to the French people in stage form at the theater National de l'Odeon. He found it necessary, however, not only to reduce its extreme length, but to reshape and introduce many incidents. Let this precedent serve as the playwright's excuse for the alterations and additions which will be found in the dramatic work now presented to the American people by Otis Skinner, under Charles Frohman's direction. The third and fourth acts of the play are departures, not in design, but in development, from Balzac's novel, and throughout the entire drama, the spirit of Balzac has been closely followed by Paul M. Potter, who was entrusted with the English adaptation by Manager Frohman.

* * *

At the Lyric.

The Lyric stock company continues to draw good crowds in "The Lost Wife," and the engrossing story founded upon the Scottish marriage law is proving probably the most popular piece presented so far by the company. The scenes in Wales and Ireland, with the introduction of native comedy, is one of the refreshing features of the drama. The bill will be followed next week by "Camille."

Directoire Princess for Spring

By Mrs. Jane Ford.

439

6 SIZES 32 TO 42 BUST

The princess dress is becoming to the average woman and the one illustrated will not prove an exception to this rule. The pattern for it is cut in six sizes, from thirty-two to forty-two inches bust measure. To copy it for the woman of usual proportions requires six and one-quarter yards of material thirty-six inches wide, or five and one-half yards forty-four inches in width. For the front and sleeves, two and one-eighth yards of tucking, eighteen inches wide, will be needed, and one-half yard of contrasting material twenty inches wide for the revers and piping.

This frock is a remarkably pretty model for either stout or slender figures, and, if duplicated in any of the soft, clinging materials now fashionable, the effect will be satisfactory.

A costume of dark blue broadcloth could have the revers and piping of satin of a matching shade. The front and sleeves could be either of tucking or of satin heavily embroidered in self colors. The ideas suggested could be carried out in various materials and colors.

While the garment is chic in appearance it is as simple and easy to construct as an ordinary shirtwaist suit.

The body portion may be made with or without a lining, and the five gored skirt joined to the waist at the back and sides under the material belt.

The front panel of the skirt extends up on the waist and gives the fashionable long lines to the figure.

This model would be effective copied in linen, pique or duck, and trimmed with heavy lace in a shade that matches the material. If a plain coat of the same goods were planned to wear over the dress, the costume would serve for any informal occasion.

The coat should be built on the directoire lines and trimmed to match the gown. Features of the newest models intended for such purposes are the long, tight sleeve, straight back and cutaway front.

Copied in pongee or rajah, with a separate coat of the material, one would have a most serviceable suit for spring and summer wear.

EVENING SENTINEL PATTERN COUPON.

NO. 439—JANUARY 21.

Name .....
Street and Number.....
City .....
State .....
Size Desired .....
(Size Must Be Put on Coupon.)

To obtain the pattern above, fill out the coupon and enclose ten cents in stamps or coin. Address Pattern Department, Fort Wayne Sentinel.

A Card

The New Directoire Girl Corset gives the correct form. For demonstration call at the Corset Fitting Parlors at 530 West Wayne Street.

MRS. ELIZABETH ORTLIEB.

PHONE 2901.

To Enjoy

the full confidence of the Well-Informed of the World and the Commendation of the most eminent physicians it was essential that the component parts of Syrup of Figs and Elixir of Senna should be known to and approved by them; therefore, the California Fig Syrup Co. publishes a full statement with every package. The perfect purity and uniformity of product, which they demand in a laxative remedy of an ethical character, are assured by the Company's original method of manufacture known to the Company only.

The figs of California are used in the production of Syrup of Figs and Elixir of Senna to promote the pleasant taste, but the medicinal principles are obtained from plants known to act most beneficially.

To get its beneficial effects always buy the genuine—manufactured by the California Fig Syrup Co. only, and for sale by all leading druggists.

TRY THE SENTINEL WANT ADS.

PINGREE

GREAT REMODELING SALE

STILL CONTINUES

JUST A FEW WORDS BY WAY OF EXPLANATION

We have a two-fold object in this sale. First, we want every one to know that this is strictly a **FAMILY SHOE STORE.** That's why we want to supply the whole family with Pingree-Made, fashionable footwear. Second, we have extensive improvements under consideration, when remodeled, will make The Star Shoe Store the most up-to-date retail shoe store in Northern Indiana, retailing

PINGREE-MADE FOOTWEAR

NOTE THIS! We never shade quality for the sake of quoting a bargain figure—all shoes are regular stock—every pair fitted—every pair a real bargain.

WE MENTION A FEW

Men's and Ladies' Pingree-Made $4.00 grade; also broken sizes in $5.00 values. Remodeling Price..... **$2.95 & $3.35**

Men's and Ladies' Pingree-Made fine shoes; $3.50 values. Remodeling Price..... **$2.65 & $2.85**

Men's and Ladies' Kid, Calf and Patent stocks; button or lace; $3.00 grades. Remodeling Price..... **$2.45**

EXTRA SPECIAL value in this lot of Kid and Patent stock; button or blucher; $3.00 and $3.50 values: Remodeling Price..... **$1.95**

These low Remodeling Prices will push our Winter Shoes.

See that you get your share.

No Approvals. No Exchange. **Star Shoe Store** Sale Cash

Sentinel's Cook Book

Raspberry and Currant Cup.

Combine one quart raspberry and two parts currant juice with as much water as juice and as much sugar as necessary to sweeten.

Grape Juice Lemonade.

Make a quart of strong lemonade in the usual way, using a little more sugar. Add to each quart of the lemonade a glass of grape juice, chill and serve.

Grape Punch.

Add to a quart of grape juice the juice of six lemons and two oranges, two quarts of cold water and two cups sugar. Pour into the punch bowl, add sliced oranges, bits of pineapples and berries or sliced peaches.

Frothed Chocolate.

Heat in large double boiler a saucepan set in a larger vessel of hot water two and a half quarts of milk. Cook in a small pan until smooth and shiny four squares of chocolate, four tablespoonfuls sugar, a heaping spoonful salt and four tablespoonfuls hot water or milk. Cook this for ten or more minutes stirring constantly; pour into kettle of hot milk, and witt a chocolate muddler or egg beater beat for five minutes. Flavor with a teaspoonful vanilla extract and a little cinnamon and serve in cups, pouring the hot chocolate over a spoonful of whipped cream in the bottom of each cup.

Oatmeal Water.

A particularly refreshing and wholesome drink for extreme hot weather is oatmeal water. To make it, put one cup oatmeal in a stone jar, add a cup sugar and the juice and rind of three lemons cut thin. Cover with three quarts boiling water and let it stand until the sugar is dissolved and the water cold. Strain and place on ice. In the Japanese war with Russia oatmeal water was placed all over the ships to satisfy the thirst engendered by the heat and smoke, in place of the alcoholic drinks allowed the Russians.

Tomorrow the Setinel will begin publishing recipes for use in the sick room. The invalid and the convalescent are not able to digest food that the well person can take care of and the recipes to be given from the invalids' department of the free cookbook will prove helpful.

Here's Wholesome Bread and Clean

Perfection Bread is appetizing, healthful and nourishing. Every ingredient used is the richest and purest we can get. Take the flour for example. The flour used in

Perfection Bread

Is better than you can buy anywhere for ANY price, being specially blended in our own bakery. We know it contains the largest possible amount of "gluten," which is the real food part of the flour.

It Is Baked in the Cleanest of Bakeries

The best housewife in the world would be proud of a kitchen as clean as our bakery. The architect designed it so that it could be kept clean. It was built so that it could be kept clean. AND WE KEEP IT CLEAN. That is why Perfection Bread is baked clean.

It is Wrapped in Aertite-Hygienic Wrappers.

The cleanliness of Perfection Bread does not end with the baking. We see that it reaches you as clean as when baked. Just as soon as the loaves sufficiently cool, we wrap them in clean, moisture proof paper. That means that Perfection Bread is safe from dust, and is not exposed to the air from the time it is baked until you remove the wrapper.

ORDER PERFECTION BREAD It's Perfect Bread

It Costs No More

The price of Perfection Bread remains the same as ever; ten cents for the double loaf, five for the single. Why continue your bake day drudgery when it is so easy to buy Perfection Bread? "Perfection" is better than you can bake and it costs less. For sale by all dealers. When you order bread say "Perfection."

PERFECTION BISCUIT CO.

TOMMY DALEY GIVEN "TO BOOT" IN A TRADE

Former Terre Haute Outfielder Goes to Los Angeles Club.

Tommy Daley, who played in the Terre Haute outfield last season when he wasn't sulking, has been traded by Manager Clark Griffith, of the Cincinnati Nationals to Los Angeles of the Pacific Coast league. Daley was a Central league farm hand last season and the Reds held an option on him which was exercised in August.

He is a scrappy little fielder, fast on the bases and a fair hitter, but Manager Griffith did not think he was right for major league society so he threw him in with Ellis, another outfielder and secured Oakes in return for the two men.

* * *

The Grand Rapids Press is kicking on the Stag outfield and says it is up to the new manager to dig up some talent. Walter More, according to the dope, is not handy enough with a bat, Fred Betts is a mighty hitter all right, but can not cover enough ground nor can he skip around the bases fast enough, and "Lefty" John Geyer will barely do. A new first baseman is also wanted and a second sacker will be necessary if Bert Noblett succeeds in getting away from his home town.

* * *

Clarence McDonald has been purchased from Indianapolis by Louis D. Smith, of the Terre Haute team and will play third base for the Tots. Charlie Carr drafted or bought him from Fon du Las, Wis., and thought he would do to take Billy Hopke's place. Then he changed his mind and at South Bend the other day he offered him to Smith. This means the passing of Dick Cooley. Sir Richard never was a popular addition to the Tot line-up, although he played good ball there. He was knocked from the time he was taken on by Lew Drill.

* * *

Clyde Wares, who played at short for Zanesville last season and who wanted to go either to Grand Rapids or South Bend this year, has signed with the Infants for 1909. His reasons for wanting to get away from the Zanesville team was that he wanted to be with a team nearer his home at Kalamazoo, Mich.

* * *

Evansville offered to buy Alva Spangler from Wheeling at the South Bend meeting, but the club owners wanted $50 more than President Harry Stahlhefer was willing to part with and the deal did not go through.

A permit to erect a $2,000 residence on East Wayne street has been taken out by Contractor Michael Kinder.

MAJESTIC

SPECIAL MATINEE TODAY

The Leader of all Musical Shows, H. H. Frazee's Production,

The Royal Chef

Twenty Whistling Song Hits—Famous Beauty Chorus.
40—PEOPLE—40

Special Matinee Prices.....25, 35, 50c
Evening Prices.....25, 35, 50, 75c
Best Seats $1.00
Boxes $1.50

FRIDAY EVENING, JANUARY 22

Gymnastic Exhibition

OF

TURNVEREIN VORWAERTS

Ladies', Men's, Girls' and Boys' Classes

PRICES:

50, 35, 25 and 15 Cents

SATURDAY EVENING (Only) JANUARY 23

Return of Last Season's Greatest Triumph.

CHARLES FROHMAN PRESENTS

Otis Skinner

In the Captivating Romantic Comedy

"The Honor of the Family"

PRICES.....25c, 50c, 75c, $1.00, $1.50
SEATS NOW SELLING.

Elks' Charity Minstrels

JANUARY 25 AND 26

AT THE

MAJESTIC THEATER

Bigger than Ever.
Greater than Ever.
Best of All.
Tickets on Sale
At Box Office and
From the Brother Elks.

10c 25c **Temple To-day** 10c 25c

THE BEST BILL EVER.
Melville & Higgins. Delmore Sisters. Ramza & Arno. Tom Ince Company. Meitt's Dogs and Dancing DeLaceys.

Lyric Theater

BELLE BARCHUS

Assisted by the Lyric Stock Company's unparalleled cast of stock players.

Presenting Today

"A Lost Wife"

Henry Hamilton's Greatest Society Drama.

MATINEE.....10c, 20c
NIGHT .. 10c, 20c, 30c, 50c

BETTING ON TRACKS IN DANGER ON COAST

California Legislature is Thought to be Opposed to Racing.

Sacramento, Cal., Jan. 21.—Everybody will have a chance to appear for or against the anti-betting law, which is aimed at horseracing and which is now practically in the hands of the senate, as the assembly's position is considered as settled. This was announced yesterday by Chairman Weed, who called a meeting of the committee on public morals for next Tuesday evening.

Senator Weed said he wished to hear all sides of the case, and he certainly will have plenty of information from the race track end of the question, as President Thomas H. Williams of the California Jockey club and a big force of attorneys and lobbyists are here.

Just what the attitude of the senate will be is unknown. That the assembly, the lower body of the state representatives, is opposed to gambling was evidenced when an effort to amend the Otis-Walker bill, which is directed at the sport, was defeated by a vote of 52 to 23. This was the third test vote taken on the subject. The amendment suggested was the addition of the poolroom features of the Martinelli bill.

Turfmen here are not cheerful over the outlook. Although many of the senators who will pass on any legislation after it has left the hands of the lower house, are in favor of the turf game, public sentiment seems to be so strongly against racing that they may be compelled to vote against it.

All indications are for a lively debate on the point next week.

READY FOR OPENING OF BASKET BALL SEASON

First Series of Games Will be Played in Double Header.

With a bargain performance in which two games will be played for one admission and with everything promising some high-class sport the regular season of the Fort Wayne Basketball league will be opened at Saengerbund hall this evening. The first game will be called at 8 o'clock and the second will follow.

For an opener the four best teams have been selected and the Kekionga s will be sent against the Actives, made up from the membership of the Turnverein Vorwaerts, and St. Mary's Athletic will tackle the High School team.

This insures an excellent card for the opening night. Saengerbund hall supplies ample floor space for the game with plenty of seating capacity and there are no reservations for the opener for the reason that the entire floor is easily seen from any seat that will be provided.

The games will not be of the amateurish kind because the players have conditioned themselves and are fit to give good accounts of themselves. Most of the men have been playing the game several seasons and have arrived at a degree of precision in passing and shooting baskets that is most interesting. There have been plenty of regular games to keep the men working and the conditions surrounding the opening of the season are most promising.

Basketball has never been brought prominently to the front as a winter sport here except at Concordia college and at all of the games played the seating capacity has been fully tested. Interest is growing and the sport is exciting and scientific. Nearly all of the towns surrounding Fort Wayne have teams and it is the intention of the league officials to sandwich in some high-class games with some of the clubs before the season closes.

Pimples and Blackheads

Are quickly and permanently cured by Zemo. A clean liquid for external use. Zemo draws the germs and the blackheads to the surface of the skin and destroys them, leaving a clear healthy skin. Zemo is now recognized the most successful cure for skin diseases that has ever been produced. Sold by Meyer Bros. Co. Three Drug Stores.

OLDEST BASEBALL IN WORLD

What is believed to be the oldest base ball "living" today has been forwarded to Garry Herrmann, chairman of the national commission, to be placed among the trophies of the national game. The ball is "mushy," but remains in a perfect state of preservation, although it was batted about the base ball park at Williamsport, Pa., in a game against the Pennsylvania and Erie railroad team from Erie more than forty-three years ago, or, to be exact, on November 8, 1865. The score of the game was 61 to 35.

The seams are large and the ball is bigger in every way than present day base balls. It was the property of "Ed" M. McLaughlin, relative of W. M. Harrison, member of the Williamsport team that won the game and thereby being entitled to the ball.

PROMOTERS PUT OUT A "FEELER" AT CAPITAL

Bronson-Dunn Bout to Entertain the Visiting Miners.

That fight promoters at Indianapolis are a bit timid and a little uncertain about the position Governor Thomas R. Marshall will take on the scheme to revive the game in Indianapolis is indicated that it is being advertised as a diversion for the delegates to the convention of the United Mine Workers of America. A gentle hint to the wise man who is not a miner but who wants to see the go is given in the following article in the Indianapolis Star:

Unless you are a "miner" you will be denied admission at the door Friday night when Ray Bronson boxes Jimmy Dunn at the Auditorium.

Only "miners" will be admitted within the sacred portals.

Followers of the fight game are puzzling their brains finding a way to beat the ukase against sons of toil who do not dig precious metals from the bowels of the earth.

Webster's dictionary defines a miner as "one who mines; a digger for metals."

Some Indianapolis sports find in the definition "a digger for metals" a loop hole which will admit them to the boxing entertainment.

They argue that every man in Indianapolis is a "digger for metals."

The metal most sought after in this vicinity is gold. It is best liked when it bears Uncle Sam's imprint.

The placer miners of Illinois street are persistent and are sticklers for their rights to enter.

The quartz miners of Washington street are clamoring just as loudly.

All are diggers of metal and think they should not be shut out.

To make sure many Indianapolis sports will put on jumpers, blue woolen shirts, carry red badanna handkerchiefs and disguise themselves as "miners."

To say the fans are fight hungry does not half express it.

Jack Morgan and Russell Van Horn furnished Indianapolis enthusiasts their last fistic entertainment.

One memorable night, October 30, 1907, Morgan shot his left to the jaw in the first round so hard that "Van" went down for the count.

The sudden termination of this bout killed the boxing game and it is just beginning to show signs of being resurrected.

The miners are to do the trick, so it behooves us all to be "metal diggers" Friday night.

No tickets are on sale so no one will have to dig down in his pockets.

Disguise yourself as a miner, tell the man at the door a hard luck tale and witness the blow off.

SUNDAY SUGGESTS A BENEFIT.

Noted Evangelist Wants to Arrange Testimonial for "Cap."

Spokane, Wash., Jan. 21.—Evangelist Billy Sunday is going to Chicago to help "Pop" Anson. That is, if the sporting fraternity of that city agrees to his proposition. Sunday played ball under the famous old veteran, and he has made a most generous offer to assist the now bankrupt ball player. Last night he dictated the following statement for the Chicago Record-Herald:

I see by the Associated Press dispatches that "Cap" Anson of the old Chicago White Stockings testified in the Chicago debtors' court Saturday that he was broke and down and out. I regret to hear of any one's financial troubles, especially "Cap" Anson, and I am sure that every baseball player and man in the United States sympathizes with him in his present unfortunate condition.

I have a proposition to make which, with the co-operation of Chicago newspapers, I am sure would mean a great success, but without which co-operation would be a failure, and that is that the people of Chicago give him a rousing benefit. If you will take up with the Auditorium the matter of securing free use of the building some night, I will be glad to go to Chicago, bring my entire party and deliver a lecture free of charge, giving a special musical program preceding the address.

I shall be in Springfield, Ill., after February 19 and can run up to Chicago some Monday night during the latter part of February or March.

NATIONAL GRABS STEVE KANE.

Ruddy-Faced Umpire Will Not Be in American Association This Year.

Louisville, Ky., Jan. 21.—Steve Kane of this city, who officiated last summer for the American association, and who formerly worked in the Central league, has signed a contract to umpire the coming season with the National league.

WOLF & DESSAUER

NORTHERN INDIANA'S GREATEST DEPARTMENT STORE

Nos. 119-121-123-125-127 WEST BERRY ST.

Announcement Extraordinary!

A Bit of Lace History

The American people have long been content to buy their laces in Europe; because until very recently Europe has been the only place where beautiful, fine, dainty laces could be had—and we are paying 60 per cent duty for the privilege!

But the American genius got busy one day, and John Alexander Dowey, founder of Zion City, and Elijah III fame, conceived the immense idea of establishing the lace industry in America. He imported the first lace makers to this country, along with their best lace machinery, and founded the industry which has subsequently meant the saving of millions of dollars' duty to the purchasing public of the United States.

Of Dowie's financial downfall everyone knows. It led to the formation of the American Lace Manufacturing Company, at Elyria, Ohio, whose product is as beautiful as any of the old country laces.

In this plant all the the different processes are carried on under one roof; the yarn, or thread only having to be imported from abroad. The spinning, the bleaching, the designing and drafting, and finally the weaving are all done by skilled laborers—(some brought from England, others trained American workers)—under the supervision and control of one organization.

We wish we could take you step by step through the different processes of lace weaving—'tis an interesting story, but space forbids. But in our east window is an instructive exhibit of the American Lace Company's product. It is the real product of American ingenuity and skill—the kind of enterprise and industry that ought to make every loyal American feel immensely proud.

A Three Days' Lace Sale

German and French Vals at 5c a Yard!

In the "Bit of Lace History" just opposite we have told you about the American Lace Company—how the enormous 60 per cent duty is saved on imported laces. Now for our part of the business

WE ARE EXCLUSIVE AGENTS IN FORT WAYNE

For the product of this American Lace Company. The first shipment of these beautiful laces is just in, and we have arranged for a gigantic

Three Days' Sale--Friday, Saturday and Monday

There are beautiful new spring patterns in German, French and filet meshes—insertions and edgings to match in white, cream and ecru. We've not graded the prices according to width, but have made one price

- - - 5c a Yard - - -

If bought the regular way, through importers, these laces would sell at 10c, 12c, 15c, 18c, 20c and 25c a yard. You can readily see how the "no duty" affects the price. The laces themselves are just as dainty, just as beautiful as those made in foreign countries and brought to our shores with the heavy duty attached.

Now is the time when laces mean something to every woman, because, aside from her shopping, she has the leisure to stay at home and fashion these exquisite laces into beautiful lingerie, frocks and children's dresses for summer. Remember they're all 5c a yard, no matter what the width. It's worth a trip down town only to see our east window full of these dainty vals.

Positively None Will Be Sold Before Friday

Story Corner for Base Ball Fans

A couple of years ago Washington was playing a series of games in New York and strange as it may seem, Tim Hurst was officiating alone. It was a frightfully hot afternoon, and as Washington and New York were both hitting the ball to all corners of the lot Tim was in anything but a genial frame of mind. When one considers that New York won the contest by the score of 16 to 13 he can realize what a lot of work the portly member of Ban Johnson's staff had to do.

Late in the game Bob Ganley, who was on first, went to second on a hit to one of the infielders. The play was made to second, but Elberfeld dropped the ball and Tim declared Ganley safe. Then he turned his back on the play and started for the plate to resume his position back of the catcher. Imagine Tim's surprise to see Ganley racing home from third before he had scarcely reached the pitcher's box.

Tim immediately faced about to see what had happened and to fathom the mystery of Ganley's movements. All he could see were two outfielders giving chase to the ball near the right field fence. While Tim had his back turned Ganley had picked up the ball which Elberfeld had dropped and thrown it to the center field fence, all of which had escaped Tim's eagle eye.

After taking in the situation he proceeded back of the catcher, and in a moment was surrounded by all of the New York players, while Tim was trying to order Ganley back to second. Immediately the Washington players surrounded Tim, and, knowing that he didn't see Ganley pull off the trick, demanded an explanation as to why he should not be allowed to score instead of being sent back to second.

When Tim finally got the players a few paces away from him, in the loudest voice he could muster, he announced:

"Gentlemen, if you must know the reason, here it is: I sent Ganley back to second base on general appearances." While the rules fail to cover the general appearance clause Tim's decision went, and Ganley trotted back to second.

Few managers have anything on Joe Cantillon when it comes to telling an umpire what he thinks of his work and getting away with it without drawing a notice of ejectment. Joe in his day was regarded as one of the best umpires in the business. He has profited by experience and knows how to say things and still keep his standing good.

One of the American league staff of umpires will never forget a cruel thrust Cantillon hurled at him during a game at Washington last year. It cut in deep, but really offered the umpire little excuse for tagging Joe for the clubhouse.

On the afternoon in question Washington was playing Detroit and the game was a battle royal, with everything close on the bases. Most of the decisions, according to Cantillon, were going against him, and, while he wanted to express his disapproval in forcible terms, still he was afraid, fearing banishment from the game. After a particularly close play at third that went against the Nationals Cantillon stopped at the plate and engaged in a hot argument with the man who was working the game.

Cantillon's actions failed to please a spectator, who, strangely, was a friend of the umpire.

"What's the matter with you, Cantillon? You used to be an umpire and ought to know how to behave toward one," was the greeting that came to Joe as he neared the bench. It was just the cue he had been waiting for.

"When I umpired that was what I used to do, not four-flush," was Cantillon's reply in tone audible all over the field. Then he ducked under the cover of the bench.

The laugh was on the ump, and, although he looked daggers in the direction of the Washington bench, Cantillon escaped with his scalp.

While Joe had a trifle the better of that bout, the final decision is sure to go to the umpire concerned.

SCHRECK-HART BOUT CALLED OFF.

Lexington, Ky., Jan. 21.—There will be no bout between Marvin Hart and Mike Schreck in this city. Hospitals which were offered the money from such a match refused to accept it and the proposed go was called off. Hart will meet Kaufman at Hot Springs, if present plans are carried out.

There is no case on record of a cough, cold or la grippe developing into pneumonia after Foley's Honey and Tar has been taken, as it cures the most obstinate deep seated coughs and colds. Why take anything else. Dreier Bros.

DR. HARDMAN, Specialist

Cures Pelvic, Nervous and Chronic Diseases and Guarantees Satisfactory Results in All Cases He Accepts for Treatment.

FREE EXAMINATION: For the purpose of proving the advantages of my methods in the treatment and cure of PELVIC, NERVOUS AND CHRONIC DISEASES, I will not only give to everyone who calls at my office before Feb. 1st a careful and thorough examination FREE OF CHARGE, but to further demonstrate to the public the rapidity of the CURES I make I will treat any case I accept for a cure from now until Feb. 1st at a GREATLY REDUCED FEE.

BUSINESS NECESSITY demands that a diseased condition of the body must be eliminated in order to successfully meet the strenuous requirements of active competition.

A BROKEN DOWN BODY is certain to bring about a disturbance of the nervous system, a NERVOUS BREAKDOWN, which in turn becomes an effective barrier to success. NO MAN CAN AFFORD TO RUN THE RISK OF FAILURE BECAUSE OF BEING HANDICAPPED BY DISEASE.

YEARS OF EXPERIENCE in the treatment of PELVIC, NERVOUS AND CHRONIC DISEASES has enabled me to perfect my methods which will not only perfectly and permanently CURE these diseases but will restore to a normal and healthy condition, the broken down and devitalized nervous system.

Hundreds of satisfied patients have testified to my ability to cure these CHRONIC and deep seated diseases in which the ordinary methods have failed.

If you give me one-half the chance with your case, I will give you the cure you have paid others for.

LIFE IS A STRUGGLE AT BEST, so why delay this opportunity to get well? I say, can you afford to miss all the happiness that comes from having a sound body for the sake of a few dollars? You know you cannot. Every day wasted is forever lost.

VARICOCELE, STRICTURE, RUPTURE, PILES, FISTULA, ETC., cured without knife and without detention from business.

BLOOD POISON—I use only the most advanced methods in the treatment of Blood poison and kindred diseases.

ECZEMA and other skin diseases quickly cured.

PROSTATIC ENLARGEMENT—Results from inflammation. I reduce the enlargement and have been able to cure about 90 per cent. of all cases.

CONSULTATION AND ALL COMMUNICATIONS STRICTLY CONFIDENTIAL.

OFFICE HOURS—9—12, 1—5. EVENINGS, 7—8. SUNDAY, 9—1 ONLY. WRITE OR CALL ON

West of Transfer Station.
Near Cor. Main and Calhoun

DR. HARDMAN

Fort Wayne, Indiana.
111 West Main Street.

TO REMOVE SALOON FROM POLITICS THE AIM

Improved Traffic and Fewer Saloons, Model License League Platform.

Louisville, Ky., Jan. 21.—In this hour when the prohibition movement has included Tennessee, the National Model License league met this morning in Louisville to test the growth of its doctrine and to hear various views regarding its purpose. The sessions will last three days and the speakers to be heard include Mayor David S. Rose, Milwaukee; Sidney Story, New Orleans; Dr. J. F. Callen, Pittsburg, Kansas; Dr. Nathan F. Cole, Peoria, and others.

President T. M. Gilmore, of the league, called the session to order at 10 o'clock today and an address of welcome by Mayor J. F. Grinstead and appropriate responses were first heard.

The avowed purpose of the league is to take the saloon out of politics and keep it there and to exclude all law-breakers from the retail liquor business whatever the law of their communities. The league would submit to the people of each political communal division various questions as to how the majority want the liquor trade regulated.

President Gilmore's Address.

"The people do not want prohibition, but they want a reform, and when we prove that we, too, want reform, when we gain the confidence of the public, the prohibition wave will recede and the Anti-Saloon League will find its occupation gone." So declared President Gilmore in his address to the convention. Mr. Gilmore discussed reform movements and the prohibition wave, which he declared to be a protest against things that ought not to be; against conditions that ought not to continue. Mr. Gilmore said he was satisfied that the prohibition movement will ultimately result in good to the liquor trade and to society, but he insisted that it should be carried along in a less radical way, and that the reforms desired should be brought about without such tremendous losses as are being entailed through the passage of prohibitory laws.

"The people of this country do not want prohibition," he insisted, "nor do they want the saloon unless the saloon is properly conducted.

Good and Bad Saloons.

"The saloon, if properly conducted, is a very good convenience, but the saloon that is run in connection with gambling, and that violates law, and that sells to minors and to men who are intoxicated, is certainly out of touch with civilization; it is an offense to modern thought, and it should be stamped out by a mandatory penalty that is absolutely merciless in its provisions."

Mr. Gilmore said that if the saloon should be permanently abolished it will be found necessary to provide a substitute, because the strenuous life incident to modern civilization demands a place of relaxation, where friend can meet friend, and where worries and cares and responsibilities of life may, for the time being, be put aside.

No "Dry" Territory.

"The Anti-Saloon League," he continued, "is not advocating prohibition, and to one who is familiar with the situation all of this talk about 'dry territory' is nothing more than an absurdity. There is no 'dry territory' in this country, although there are a number of states and a great many counties, aggregating in area probably one-half of the United States, in which laws have been adopted prohibiting the sale, and in some cases the manufacture, of alcoholic beverages. A law merely prohibiting the sale of alcoholic beverages, however, can not affect the purchase and use of alcoholic beverages any more than a law that might prohibit the sale of cigars would affect the consumption of cigars."

The speaker said that since the passage of prohibition laws in such states as Georgia and Oklahoma, shipments of whisky and of beer to these states have been phenomenally large. This he attributed to the fact that people who, under a license system, would never keep whisky in their houses, are persuaded to buy at least four bottles through fear that in case of dire need they would not be able to secure it in time.

Sees Failure of Anti-Saloon League.

The Anti-Saloon League, he said, was fully alive to the weakness of its cause and that its leaders know that the people of this country do not want prohibition. He declared that the Rose law in effect in Ohio was doomed to be absolutely nullified and in time to be repealed, as it would not bring the desired reform.

"We contend," said he, "that it is absolutely essential to the solution of this problem that all licenses to retail liquors shall continue in this country as they continue in Europe—that is, that the saloonkeeper's license to do business shall continue without any possible interference, or any power of cancellation, unless it be by a majority vote of the people or else by conviction in a court of competent jurisdiction of the violation of the law.

"A license of this character would immediately remove the saloonkeeper from the realm of politics; it would save him from the demands of the blackmailer; it would give him a feeling of permanency and a desire to conduct a business that is to be permanent in the best possible manner.

Would Issue No More Licenses.

"We, furthermore, contend that no more licenses ought to be issued until the proportion is not greater than one for each 500 of population, so that each of these licenses would possess a very great value.

"We also contend that the price paid by the saloonkeeper each year for the privilege of doing business should be reasonable.

"We then insist that, in consideration of so valuable a license, the penalty for the violation of law should be mandatory, and that no discretion should be lodged with any judge or licensing board.

"It is our idea that for the first conviction of the violation of law on the part of a saloonkeeper or of his employes in the conduct of his business, his license would be suspended for a period of thirty days; and that for the second conviction his license should be absolutely cancelled, and that he should not again be licensed to retail liquors in the state."

Will Solve the Problem.

This, Mr. Gilmore said, would solve what is known as the liquor reform insofar as the sale of alcoholic beverages is concerned. This problem solved the more important problem of intemperance on the part of the individual could be taken up, he said.

In conclusion the speaker said: "I am satisfied that the time is coming when the man who becomes intoxicated will be treated as a criminal and will be punished with the utmost severity; and I, furthermore, believe that the time is coming when the people of this country will give up and resent what is known as the treating habit, even as the people in Continental Europe have done."

OWES HER LIFE TO

Lydia E. Pinkham's Vegetable Compound

Vienna, W. Va.—"I feel that I owe the last ten years of my life to Lydia E. Pinkham's Vegetable Compound. Eleven years ago I was a walking shadow. I had been under the doctor's care but got no relief. My husband persuaded me to try Lydia E. Pinkham's Vegetable Compound and it worked like a charm. It relieved all my pains and misery. I advise all suffering women to take Lydia E. Pinkham's Vegetable Compound."—MRS. EMMA WHEATON, Vienna, W. Va.

Lydia E. Pinkham's Vegetable Compound, made from native roots and herbs, contains no narcotics or harmful drugs, and to-day holds the record for the largest number of actual cures of female diseases of any similar medicine in the country, and thousands of voluntary testimonials are on file in the Pinkham laboratory at Lynn, Mass., from women who have been cured from almost every form of female complaints, inflammation, ulceration, displacements, fibroid tumors, irregularities, periodic pains, backache, indigestion and nervous prostration. Every such suffering woman owes it to herself to give Lydia E. Pinkham's Vegetable Compound a trial.

If you would like special advice about your case write a confidential letter to Mrs. Pinkham, at Lynn, Mass. Her advice is free, and always helpful.

COUNTY OPTION IS NOT IN GRAVE DANGER

Republicans in the Senate Counted Against It are Uncertain.

Indianapolis, Jan. 21.—Three of the four republican members of the state senate who it has been believed would support a measure for the repeal of the county unit local option law made clear their positions in the matter yesetrday in statements to The Star.

The four men referred to are Senators Edgar Durre, of Evansville; Will R. Wood, of Lafayette; John W. Orndorf, of Churubusco, and William Gonnerman, of Mt. Vernon. The first three named spoke without qualification, while the last named senator declined to announce his position at this time.

The statements of the three republican senators referred to were as follows:

Will R. Wood: "I will vote for the substitution of a high license law for the county unit law. On a measure to repeal the county unit law without substituting the high license provision I will vote no, and, of course, I would not vote for the substitution of the democratic platform measure for ward and township local option."

Senator Edgar Durre: "I will not be bound in caucus on this question. The platform upon which I was elected did not bind me to the repeal of the county unit law, but a majority of my people believe that it should be repealed, and they well understood what I would do when they elected me. I would prefer to vote on a bill repealing the county unit law without any other provision, but at the same time I believe that the substitution of the ward and township provision would be more desirable than a continuance of the county unit law and I would support a measure for the substitution of this democratic measure rather than see the present law stand, because I believe that the ward and township provision would be more desirable because it would be less drastic."

John W. Orndorf: "I shall not be bound by any caucus on a measure to repeal the county unit law if the bill comes to us for that alone. I have not decided what I might do in case it comes in a form to repeal the county unit law and enact the democratic platform measure. I might consent to stand with the other republicans against such a measure. I have not fully determined this, but from information I have on the situation in the house, I believe that the bill will very likely never get to us from the house."

Gonnerman Not Fully Decided.

Senator Gonnerman did not say that he had not definitely decided upon a course of action in the matter. He simply said he was not prepared to make a statement at this time. Some of the other republicans of the senate, however, credit him with strong leanings against the county unit law and they believe that he would probably vote for a bill to repeal it and nothing more, at least.

An interesting development yesterday was that three democrats in the senate are expected to stand out against any attempt to change the law, regardless of party action, and that four and possibly five, will probably stand against any measure except one which provides for the substitution of the democratic ward and township measure for the county unit law. Thus the one measure, the substitution of the democratic provision for the county unit law, would lack three supporters on the democratic side, and a bill for the straight repeal of the law would have the opposition of three and of one or two others at least. They will oppose any effort to try to bind them in caucus.

In the senate the democrats have 23 votes and the republican 27, so that if the measure should gain all four of the republican votes and should lose but three democratic votes, it would be defeated, the vote in this case being 26 to 24 against the bill.

As a further indication that the bill will not pass the senate in whatever form it finally appears there, if indeed it passes the house, it may be stated that the three republicans who made statements yesterday, showed that they would vote for the repeal of the law under varied circumstances, and it is now probable that a bill calling for the repeal of the county unit measure can be presented in such form as to gain all three of these votes from the republicans.

Will Not Be Bound by Caucus.

While two of the three democratic senators who say they will not be bound by a caucus favoring the repeal of the county unit law were free yesterday to state such a position privately, they said that they were not prepared at this time to make public statements, and they would not permit the use of their names. The third man, while he made no statement of his position, is known by the other two, as well as by others of the senate, to stand firmly against disturbing the county unit law.

Inquiries among the democratic senators who stand against the repeal of the county unit law as to whether they shared the belief of Senator Orndorf that a repealing measure would not pass the house, showed that they, too, held the view, though they were not as certain of it as Senator Orndorf seemed to be.

In the house there are sixty democrats and forty republicans. One of the democratic senators said that he had been reliably informed that there were at least twelve and probably as many as sixteen democrats in the house who will decline to be committed in caucus on any moral measure, and will vote against the repeal of the county unit law.

On the other hand, it has been stated that not to exceed three republicans there will vote for the repeal of the law. If this is the case, but fourteen bolting republicans would be required to accomplish the defeat of the repealing measure. In that case, the repealing measure would have forty-nine votes against fifty-one, but some of those opposed to the repeal of the county unit law do not believe that the vote in the house would be this close.

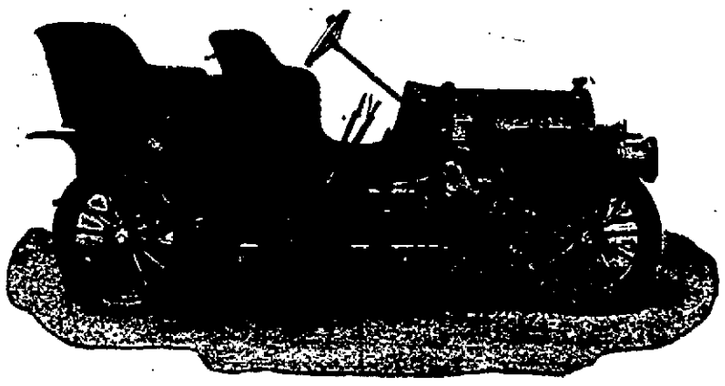

The Auburn "30"

$1,400.00

HOT FROM THE FACTORY AND READY FOR INSPECTION

The classiest, strongest, light 4 cylinder car of the year

Classy enough to go anywhere in any kind of company.

Strong pressed steel frame throughout; high-grade material in every part. And best of all a motor which for 8 years has been recognized the standard of efficiency.

RUNS LIKE A CLOCK

LIGHT IN WEIGHT—Put any other car on the scales and weigh it along beside this one and you will see that tire maintenance alone will be 25% less than the nearest competitor.

SPECIFICATIONS

MOTOR	4x4 25-30 H. P. Four vertical cylinders, cast separately.
TRANSMISSION	Selective type, sliding gear; three speeds forward and reverse; direct on high speed.
CONTROL	Spark and throttle on top and within steering wheel.
IGNITION	Jump spark with four unit coil on dash. Current supply, storage battery; engine constructed for **MAGNETO.**
CARBURETOR	Foat feed, automatic; gives motor great flexibility.
LUBRICATION	Self contained.
BRAKES	Two sets; external, operated by foot pedal; internal or emergency, operated by hand lever and throws out clutch.
WHEEL BASE	106 inches.
STEERING GEAR	Worm and wheel.
SPRINGS	Front, semi-elliptic, 40 inches; rear, full elliptic, 36 inches.
DRIVE	Shaft.
AXLES	Rear, live type; front, "I" beam section.
GASOLINE FEED	Gravity, from a 15-gallon galvanized tank under the front seat.
BODY	Straight line type. Detachable tonneau.
PAINTING	Standard finish of body, bonnet and running gear is a rich shade of carmine.

THE FORT WAYNE-AUBURN COMPANY

LaDUE & CARMER, Mgrs. 205 E. Columbia St.

IN ABOUT TWO WEEKS.

Baltes Building Will Be Equipped for European Hotel Purposes.

The Baltes building on the southeast corner of West Berry and Harrison streets, upon which the owners are spending $25,000 in improvements, will be fully equipped for European hotel purposes within the next two weeks and the much improved structure will then be turned over to the lessees, Messrs. Knapp and Moreland. The building has been made fire-proof and now has fifty-six rooms, all of them equipped with the best modern conveniences. The building is four stories in height, the first floor being devoted to the office and lobby and the cafe room.

THREE NEW BUSES.

Three new and modern railroad buses have been received from the Cunningham Carriage company, in Chicago, by the Barnett Transfer line of this city and will be put in service within the next few days, running between the hotels and passenger stations. A number of new horses have also been purchased by the transfer line.

CARLOAD OF BABIES.

New Orleans, La., Jan. 21.—A carload of seventy-five babies was distributed in New Orleans today. The precious freight came from the New York foundling and orphan asylum. Scores of foster parents were waiting at the station to lay claim to the little ones for whom they had previously applied.

BATTERY BALL TONIGHT.

The annual military ball given by the members of the local Battery B will be held in the Anthony Wayne club this evening. Preparations for this occasion have been carried on on an extensive scale and this evening's affair will undoubtedly eclipse anything ever attempted by the organization.

BEWARE OF OINTMENTS FOR CATARRH THAT CONTAIN MERCURY,

as mercury will surely destroy the sense of smell and completely derange the whole system when entering it through the mucous surfaces. Such articles should never be used except on prescriptions from reputable physicians as the damage they do is ten fold ot the good you can possibly derive from them. Hall's Catarrh Cure, manufactured by F. J. Cheney & Co., Toledo, Ohio, contains no mercury, and is taken internally, acting directly upon the blood and mucous surfaces of the system. In buying Hall's Catarrh Cure be sure you get the genuine. It is taken internally and made in Toledo, Ohio, by F. J. Cheney & Co. Testimonials free.

Sold by Druggists. Price, 75c per bottle.

Take Hall's Family Pills for constipation.

DIED IN INDIANAPOLIS.

Mrs. Mary M. Grey, Former Fort Wayne Woman, Passes Away.

Fort Wayne friends have been advised of the death of Mrs. Mary M. Grey, which occurred at her home in Indianapolis after an extended illness. Mrs. Grey was formerly a resident of Fort Wayne, and was a member of Westminster church. She was the wife of S. T. Grey, and leaves the husband and one son, Cecil D. Grey.

MR. CUTSHALL BETTER.

Frank H. Cutshall, who removed from Fort Wayne to South Bend a short time ago, has been very ill from tonsilitis in that city, but is now improving and is able to sit up. There was fear for a time of an attack of pneumonia.

We Fit Eyes With Proper Glasses

There is only one kind of glass, or lens, that your eyes require. Any other kind is apt to do them an injury.

We fit each eye separately by unerring tests that reveal every defect. Our knowledge of the human eye is sufficient to insure that you receive the glasses that you need.

Let Us Examine Your Eyes

There is no charge for advice, and our charges for glasses are as small as the cost of the glasses and frames you require will permit.

Trenkley & Koerber

816 Calhoun Street.

Notice to Subscribers

DO you get THE SENTINEL before 6 p. m.?

DO you get it regularly?

DO you find it in readable condition?

DO you receive courteous treatment at the hands of the carrier?

DOES he carry change when collecting?

DOES he consult your convenience in placing your paper where you can readily find it?

IF the carrier fails in any respect mentioned above, you are being imposed upon and THE SENTINEL should know about it at once.

IF your paper fails to arrive on time, or not at all, call 173, either 'phone, after 6 p. m. and THE SENTINEL will be sent to you by special Red Line messenger.

IF the carrier fails in any other respect call 173, either 'phone, at any time and the carrier will be called to account.

IN case of removal always notify THE SENTINEL, which will assure prompt delivery of the paper at your new address.

$5 TAKE ADVANTAGE OF OUR $50

Low rates, easy plans and small payments, the next time you need a little money, and you will make no mistake. Weloan on Furniture, Pianos, Horses, Wagons and other like goods of value. Our business is carried on in a very private and confidential manner. One visit will convince you our way is best.

$25 MECHANICS LOAN CO. $100

1104 Calhoun St.

Room 1, Over Dehm's Millinery Store. Phone 817

Dr. Pierce's Favorite Prescription

Is the best of all medicines for the cure of diseases, disorders and weaknesses peculiar to women. It is the only preparation of its kind devised by a regularly graduated physician—an experienced and skilled specialist in the diseases of women.

It is a safe medicine in any condition of the system. THE ONE REMEDY which contains no alcohol and no injurious habit-forming drugs and which creates no craving for such stimulants.

THE ONE REMEDY so good that its makers are not afraid to print its every ingredient on each outside bottle-wrapper and attest to the truthfulness of the same under oath.

It is sold by medicine dealers everywhere, and any dealer who hasn't it can get it. Don't take a substitute of unknown composition for this medicine OF KNOWN COMPOSITION. No counterfeit is as good as the genuine and the druggist who says something else is "just as good as Dr. Pierce's" is either mistaken or is trying to deceive you for his own selfish benefit. Such a man is not to be trusted. He is trifling with your most priceless possession—your health—may be your life itself. *See that you get what you ask for.*

THE BOSTON STORE

They All Lean Your Way!

Prices all lean your way just now. Profits are lost sight of. We have one object now, and that is to turn all seasonable Winter Goods into cash. We invite you to investigate and take advantage of this money saving opportunity.

Ladies' Kimonas at 19c, reduced from 25c.
Ladies' Kimonas at 42c, worth 60c.
Ladies' long Kimonas at 89c, worth $1.25.
Ladies' long Kimonas at $1.29, worth $1.75.
Ladies' Outing Night Gowns at 59c, worth 75c.
Ladies' Outing Night Gowns at 79c, worth $1.00.
Ladies' Outing Night Gowns at 89c, worth $1.25.
5c Unbleached Muslin, worth 6c.
6c Unbleached Muslin, worth 7c.
7c Unbleached Muslin worth 8c.
9-4 Unbleached Sheeting at 16c, worth 20c.
9-4 Unbleached Sheeting at 18c, worth 22c.
4c Cotton Toweling, worth 5c.
7c Linen Toweling, worth 8c.
8 1-3c Linen Toweling, worth 10c.
22c Ladies' Fleeced Underwear, worth 30c.
35c Ladies' Fleeced Underwear, worth 40c.
69c Ladies' Wool Underwear, worth 85c.
89c Ladies' Wool Underwear, worth $1.00.
42c Men's Fleeced Underwear, worth 50c.
69c Men's Wool Underwear, worth 85c.
89c Men's Wool Underwear, worth $1.00
Men's Wool Socks at 15c, worth 20c.

All Blankets and Bed Comforters are sold at greatly reduced prices to close out.

All Lace Curtains are sold at Sale Prices.

SPECIAL SPECIAL!

36-inch Wool Suiting at 29c, worth 50c.
Ladies' Black Mercerized Petticoats at 89c, worth $1.25.

DON'T FAIL TO ATTEND OUR GREAT CLEARANCE SALE—EVERYTHING IN OUR STORE IS SOLD AT SALE PRICES.

Wm. Hahn & Co.

THE BOSTON STORE.

BUY COAL WHERE YOU CAN BUY the CHEAPEST

Hocking Valley ...$4.00 Pocahontas .....$4.50 Jackson Lump $4.75
West Virginia .....$4.25 Indiana Lump .....$3.25 All Hard Coal.....$7.50
Slack Nut and Pea, $1.50 in Car Load Lots. Full Weight Guaranteed.

PHONE 2837. JACKSON COAL CO.

Deposit with us and receive

4 PER CENT. INTEREST

ON YOUR MONEY

Commercial Bank

817 Calhoun St. Ft. Wayne, Ind.

C. C. SCHLATTER & Co.

COR. COLUMBIA AND CLINTON STS.

STANDARD STANDARD

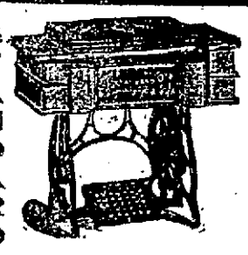

GRAND SEWING MACHINE

Is acknowledged by expert seamtresses to be the best Sewing Machine made. If you do not already own one of these machines, call us by phone or come and tell us, and we will take one to your house on trial, and let you be the judge as to its superior merits.

HARDWARE

TO MAKE LINCOLN'S BIRTHDAY LEGAL HOLIDAY

Senator Beveridge Introduces Bill to Set Aside February 12.

Washington, Jan. 21.—In recognition of the services which Abraham Lincoln rendered to humanity, Senator Beveridge yesterday introduced a joint resolution to make February 12, 1909, a special legal holiday, that being the centenary of the birth of the emancipator. Senator Beveridge's resolution, as referred to the committee on judiciary, where it will be considered at an early date, is as follows:

"Resolved, by the senate and house of representatives of the United States of America, in congress assembled, That the 12th day of February, 1909, the same being the centennial anniversary of the birth of Abraham Lincoln, be and the same is hereby made a special legal holiday in the District of Columbia and the territories, to all intents and purposes in the same manner as Christmas, the 1st day of January, the 22d day of February, the 30th day of May, the 4th day of July and the first Monday in September, are now made by law public holidays; provided, however, that this act shall apply to the year 1909.

"And be it further resolved, That the president be authorized to issue a proclamation in accordance with the foregoing, inviting governors of states and territories and mayors of cities to participate in the public recognition of the centennial anniversary of the birthday of Abraham Lincoln, February 12, 1909, recommending that said day be observed as a special holiday."

Has Earnest Support of G. A. R.

The introduction of this resolution by Senator Beveridge follows a message which the president sent to congress asking permission to proclaim the coming February 12 a special holiday. The plan has the earnest support of the Grand Army of the Republic, which has adopted the following resolution:

"That the commander in chief be requested to invite the president of the United States, governors of states and territories and mayors of cities to participate with the Grand Army of the Republic in public recognition of the centennial anniversary of the birthday of Abraham Lincoln February 12, 1909, and by proclamation, as far as practical, recommend that the day be observed as a special holiday."

In his message to congress on the subject President Roosevelt said:

"I regard the proposal as eminently proper. It will be from every standpoint desirable to observe this hundreth anniversary of the birth of Abraham Lincoln as a special holiday. I recommend that congress pass a law authorizing me to issue a proclamation setting apart this day as a special holiday."

The plan proposed in Senator Beveridge's resolution of authorizing the president to invite the governors of states and territories and the mayors of cities to participate in a public recognition of the day is regarded with special favor, and, if carried into effect, will mean a general national observance of the occasion.

Neuralgia Pains

Are the result of an abnormal condition of the more prominent nerve branches, caused by congestion, irritation, or disease. If you want to relieve the pain try Dr. Miles Anti-Pain Pills. They often relieve when everything else fails. They leave no disagreeable after-effects. Just a pleasurable sense of relief. Try them.

"I have neuralgia headache right over my eyes, and I am really afraid that my eyes will burst. I also have neuralgia pain around my heart. I have been taking Dr. Miles' Anti-Pain Pills recently and find they relieve these troubles quickly. I seldom find it necessary to take more than two tablets for complete relief."
MRS. KATHERINE BARTON
1117 Valley St, Carthage, Mo.

"I have awful spells of neuralgia and have doctored a great deal without getting much benefit. For the last two years I have been taking Dr. Miles' Anti-Pain Pills and they always relieve me. I have been so bad with neuralgia that I sometimes thought I would go crazy. Sometimes it is necessary to take two of them, but never more and they are sure to relieve me." MRS. FERRIER,
2434 Lynn St., Lincoln, Neb.

Your druggist sells Dr. Miles' Anti-Pain Pills, and we authorize him to return the price of first package (only) if it fails to benefit you.
Miles Medical Co., Elkhart, Ind

A Reliable Remedy CATARRH

Ely's Cream Balm is quickly absorbed. Gives Relief at Once.

It cleanses, soothes, heals, and protects the diseased membrane resulting from Catarrh and drives away a Cold in the Head quickly. Restores the Senses of Taste and Smell. Full size 50 cts., at Druggists or by mail. In liquid form, 75 cents. Ely Brothers, 56 Warren Street, New York. HAY FEVER

STOMACH TROUBLE AND INDIGESTION WILL QUICKLY GO

Almost Instant Relief is Waiting for You at the Drug Store

Every family here ought to keep some Diapepsin in the house, as any one of you may have an attack of Indigestion or Stomach trouble at any time, day or night.

This harmless preparation will digest anything you eat and overcome a sour stomach five minutes afterwards.

If your meals don't tempt you, or what little you do eat seems to fill you, or lays like a lump of lead in your stomach, or if you have heartburn, that is a sign of Indigestion.

Ask your Pharmacist for a 50-cent case of Pape's Diapepsin and take one triangle after supper tonight. There will be no sour risings, no belching of undigested food mixed with acid, no stomach gas or heartburn, fullness or heavy feeling in the stomach, Nausea, Debilitating Headaches, Dizziness or intestinal griping. This will all go and, besides, there will be no sour food left over in the stomach to poison your breath with nauseous odors.

Pape's Diapepsin is a certain cure for all stomach misery, because it will take hold of your food and digest it just the same as if your stomach wasn't there.

Actual, prompt relief for all your stomach misery is at your Pharmacist, waiting for you.

These large 50-cent cases contain more than sufficient to cure a case of Dyspepsia or Indigestion.

Northern Indiana News and Gossip

Miss Verna Camp, aged 16, is dead at Pleasant Lake.

The Ossian lodge of Odd Fellows has moved into its new home.

Ice of eight-inch thickness and good quality has already been cut on Center lake at Warsaw.

Justice Pierce, who resided near Stroh, died a few days ago at the Kneipp sanitarium at Rome City.

A letter mailed from the Kendallville News office November 23, made the circuit of the world in 57 days.

Elmer Gay, a rural mail carrier at Valparaiso, lost two horses and his mail wagon by fire Wednesday morning.

County Superintendent Wetherow, at Peru, is seeking to establish manual training schools in that county.

Charles L. Jacobs, demented and missing from Wabash, was found at Marion, after he was seen on a Big Four train.

Fire destroyed Frank Kring's barn near Nappanee. One horse and three cows were cremated. Hay and fodder also burned.

Mrs. Catherine Crill, of Bluffton, died suddenly while visiting at the home of her daughter Mrs. J. M. Park, at Danville, Ill.

Mrs. Mary McConnell, 89 years of age, died Wednesday at the home of her son, W. J. McConnell, in Thorncreek township, Whitley county.

The dry goods store of Herman Zeese, at Michigan City, was robbed early Wednesday morning by four men who carried off $1,000 worth of silks.

The Sidway Mercantile factory in Elkhart suffered a small fire loss. Her husband being away, Mrs. C. A. Sidway hastened to the scene and took charge of things.

Simeon Bickel is preparing to establish a muskrat farm east of Bluffton, raising the animals for their fur, which at the present market price bring about 40 cents each.

There had been no prisoners in the Decatur jail for three weeks until Wednesday, when Mrs. Mary Fravel and Roy Booher, of Geneva, were locked up to serve a sentence for adultery.

Hon. George W. Miles, of Syracuse, is being boomed by his friends for fish commissioner to succeed Rev. Z. T. Sweeney, of Columbus. Mr. Miles is president of the Wawasee Protective association.

Frank Landgraff, of Albion, lost his pocketbook containing $165 in currency and two certificates of deposit in a field where his herd of cattle were kept. When the loss was discovered the cattle had chewed the cash into fragments.

Miss Hazel Phillips, aged 15, residing three miles north of Warsaw, found a tramp in the haymow of her father's barn smoking a pipe. She ordered him out and when he threatened her the plucky girl attacked him with a pitchfork, driving the fellow from the place.

When aroused from his slumber early Wednesday morning by a peculiar noise, Mayor Charles A. Rigdon, of Warsaw, discovered a mouse carrying off his three-karat diamond ring, valued at $580. The mouse had the ring half way through a small hole, twenty feet from the table, where it had been placed at night.

Mrs. Anna Miser, of Auburn, while visiting at Elkhart, left her wraps on the river bank together with a note stating that she was tired of life and that it would be useless to search for her. Friends at first believed she had ended her life in the river, but later she was found wandering aimlessly about the city. Mrs. Miser is believed to have been demented.

STATE SPRINGS BIG SURPRISE IN THE COOPER TRIAL

Slayer of Former Senator Carmack Faces Jury in Nashville.

Nashville, Tenn., Jan. 21.—With the stage set for the Cooper murder trial, the witnesses present and the prospective jurors summoned, it became known this morning that the state had prepared a surprise for the defense by having the body of Carmack exhumed and an autopsy held.

After the murder and in the excitement attendant on the crime, the state neglected to order a post mortem. It is essential in the trial that the direction from which the bullets came be determined. The state's theory is that Carmack, with his hat raised to greet a lady, was shot from behind. The defense asserts that he fired the first shot. It seems, however, that some time between the date of the killing and the present time, the state, secretly, and at night, exhumed the body of the slain editor and caused a careful post mortem to be performed. The course of the bullets thus was determined and the state claims to have proof that the bullet which killed Carmack entered his neck from behind.

Defense Will Meet Issue.

This, however, does not entirely disprove the theory of the defense. Even the defense does not claim that Col. Cooper fired the shots. It maintains that young Cooper, believing his father's life was in danger, fired upon Carmack to protect his sire. And it is not contended that young Cooper stood any place but behind.

The work of completing the new court room for the opening of the trial was rushed all day yesterday, and was carried far into the night. Carpenters, electricians and other workmen labored under orders of the officials without regard to time and as a result the big new temple of justice was ready for the opening of court at daylight this morning.

The sheriff reported to Judge Hart that the summons for both jurors and witnesses had been served and that nothing except objections of counsel stood in the way of the opening of what promises to be the most famous legal battle in the history of Tennessee.

Orders Panel Sworn.

Both sides announced a readiness to proceed and Judge Hart ordered the panel sworn. The court room was crowded within ten minutes after the doors were thrown open for the first time.

Quite a number of women were present and for these Judge Hart ordered places made inside the bar.

The prisoners were escorted into the room after the preliminary work. Colonel Cooper and his son entered arm in arm, while Sharpe followed them. The latter's wife and father greeted him affectionately. Mrs. Lucius Burch, daughter of Colonel Cooper, met her father and brother with a cheerful smile and seating herself between them conversed animatedly with them. Young Cooper was fashionably attired and seemed in splendid spirits. His father was very quiet and shows the effects of confinement.

WOMAN'S NATURE

Is to love children, and no home can be happy without them, yet the ordeal through which the expectant mother must pass usually is so full of suffering and dread that she looks forward to the hour with apprehension. **Mother's Friend,** by its penetrating and soothing properties, allays nausea, nervousness, unpleasant feelings, and so prepares the system for the ordeal that she passes through the event with but little suffering, as numbers have testified and said, "it is worth its weight in gold." $1.00 per bottle of druggists. Book containing valuable information mailed free.
THE BRADFIELD REGULATOR CO. Atlanta, Ga.

MOTHER'S FRIEND

Only One "BROMO QUININE," that is **Laxative Bromo Quinine** E. W. Grove on every box. 25c
Cures a Cold in One Day. Grip in 2 Days

TRY

Fox's Elastic Felt Mattress

for that tired feeling

A $10.00 Mattress for $8.10

Fox Bros. & Co.

An Honest Medicine

A BLESSING TO ANY COMMUNITY

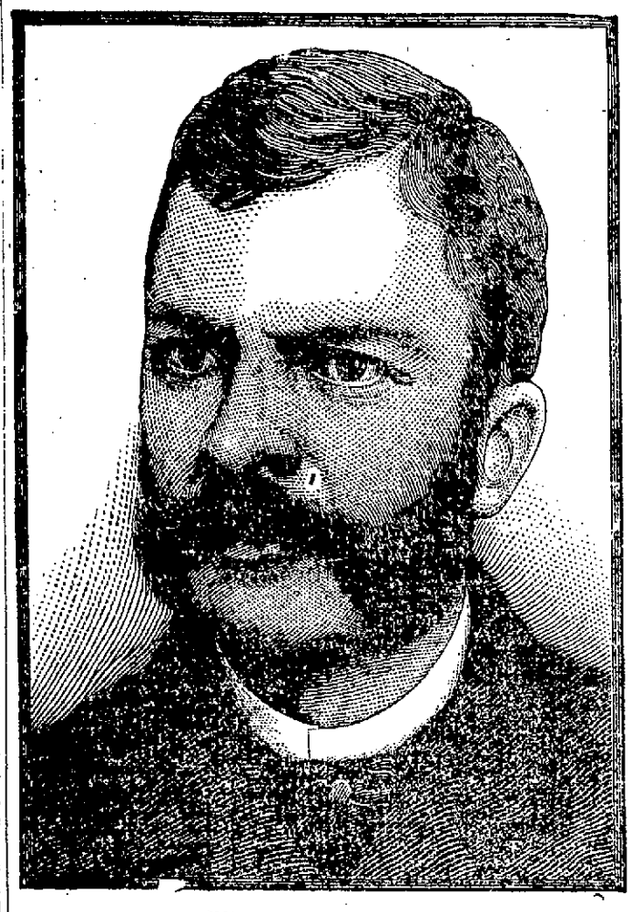

HON. M. H. P. WILLIAMS, JR.

"Whoever relieves aches and pains and cures the sick is a friend to humanity, and an honest medicine deserves praise. As prevention is better than cure, and a cold is the beginning of a great number of diseases, so a good cough remedy is a blessing to any community," says Hon. Mason H. P. Williams, Jr., of Frankfort, Ky., in a letter to the Chamberlain Medicine Company.

Reliable Cough Remedy

He further says: "You have my hearty endorsement in placing before the public an honest cough remedy, one which can safely be used by young and old and can be relied upon to do just what is claimed for it. I wish you abundant success. Chamberlain's Cough Remedy has many friends here."

This medicine makes friends wherever it goes, and when once used in a home nothing can be found which will quite take its place.

Chamberlain's Cough Remedy

The tendency of medical science is towards preventive measures. It is easier to prevent than to cure. This is especially true of pulmonary diseases. Pneumonia, bronchitis, chronic catarrh and consumption are all diseases that have their beginning in a cold, and which in most cases could have been cured. Chamberlain's Cough Remedy is famous for its cures of colds, and all danger from these diseases may be avoided if it is properly used.

The above endorsement of this remedy is only one out of many thousands of similar letters received by the manufacturers of this remedy. All over the country in every home where it has been used it has proved itself to be a blessing.

It is as good for a child as an adult, as it contains absolutely nothing injurious, and for coughs, colds, croup and whooping cough, it has no equal. Price 25 cents, large size 50 cents.

Atheletic Goods-Do You BELIEVE THIS

MEDICINE CURES AT AN EXPENSE ONLY—ATHLETIC EXERCISES CURE, AT THE SAME TIME YOU ARE DERIVING LOTS OF SPORT WHEN USING

FOR THAT TIRED FEELING

Nothing will drive it out of you quicker than a little exercise with a D. & M. Punching Bag. Try it Once.

LITTLE EXPENSE—LOTS OF FUN

F. M. SMITH & CO.——Sporting Goods

THE SHOP AND RAILROAD NEWS

BURNED BY HOT TAR.

William Wefel Victim of Distressing Accident.

William Wefel, employed in the japanning department at the Fort Wayne Electric works, had his right hand badly burned this morning. He was in the act of drawing some japanning material, one of the ingredients being tar, from the heating tank, when he lost control of the spigot and a stream of the hot stuff flowed over his hand, literally cooking the flesh on the fingers and back of the member. Mr. Wefel is one of the old men in that department and this was his first serious mishap.

BIG BUILDING FEE.

Northwestern Takes Out Permit for Passenger Station.

Chicago, Jan. 21.—The largest fee for a building permit in Chicago in the knowledge of Chicago officials was paid to the building department yesterday by the Northwestern Railway company for its new Westside depot. The fee was $2,859. The building will be the largest in cubic contents erected in the city, covering a ground area of 320 feet front by 1,322 feet in depth, and will vary from one story to four stories and basement. Of the fee paid $1,838.30 was for inspection and $1,000.70 for the water to be used in laying brick. The value of the building is placed at $4,000,000.

FUTURE OF THE C. & O.

Rumor That Pennsylvania Will Assume Control.

Pittsburg, Jan. 21.—Pennsylvania railroad officials will not discuss the report that the company intends to take back the stock of the Chesapeake and Ohio and the Norfolk and Western railroads, although it was admitted in well informed railroad andd financial circles yesterday that both roads are for sale. It is stated, however, that rumors of negotiations for the transfer of the Chesapeake and Ohio and the Norfolk and Western are without foundation. Control of these roads, it is declared, rests substantially as it rested since the Pennsylvania sold half of its stock in each of them two years ago last fall. One report had it that the Pennsylvania would again control these lines and that they would eventually be merged with the lines west of this city.

GARRETT DENIES RUMOR.

Will Not Become Co-Receiver of the C., H. & D.

Norfolk ,Va., Jan. 21.—The authoritative statement was made today that W. A. Garrett, chief executive and general manager for the receivers of the Seaboard Air Line railway, has no intention of resigning from the Seaboard to become co-receiver of, or to accept service with the receivership of the Cincinnati, Hamilton and Dayton railroad at Cincinnati.

WISCONSIN CENTRAL.

Newman Erb Elected President of Reorganized Company.

New York, Jan. 21.—Newman Erb was today elected president of the Wisconsin Central railroad at a meeting of the directors held here, following yesterday's transfer of the road's control to interests said to be affiliated with Minneapolis, St. Paul and Sault Ste. Marie railroad.

IMPROVED THE ASHPAN.

Engineers Schwartz and Whelan, of the Nickel Plate, have added the non-freezing feature to the locomotive ashpan recently invented by them. As built hereafter these ashpans will have a double bottom and between the two plates will be a pocket for live steam, which will keep the pan warm and prevent its contents freezing. As stated in a previous issue of the Sentinel the Schwartz & Whelan ashpan can be unloaded by means of levers in the locomotive cab, thus eliminating the dangerous practice of sending the fireman beneath the engine to rake out the ashes and cinders. Seven Nickel Plate engines have already been equipped with the safety ashpans and more will soon receive similar equipment. They meet the requirements of a federal law bearing on that question.

MARRIED TWENTY-FIVE YEARS.

Mr. and Mrs. S. H. Center, of 1205 Barr street, were married twenty-five years ago Tuesday and in celebration of the anniversary, the couple gave a dinner party to about thirty of their relatives and friends Tuesday evening, which was one of the most enjoyable of the social events of the week. Mr. and Mrs. Harry Ogden, of Ypsilanti, Mich., were the only guests from out of the city. There were a number of presents commensurate with the occasion. Mr. Center has been employed in the Pennsylvania shops or round house for nearly thirty years and for several years he has been the foreman of the boiler department at the round house.

HAULING WATER FROM FORT WAYNE

This morning the Nickel Plate sent out of this city a train of tank cars filled with water for Payne, Ohio, where the supply has been completely exhausted. Water is also being hauled from the Auglaize river, but it is not as good for steam generating purposes as the water at this city. Engines continue to "die" between here and Bellevue because of leaky boilers, due to the bad water, greatly impeding the movement of trains. Last evening an engine was dispatched to bring in two cripples.

OPERATED BY ELECTRICITY.

The electric motor for operating the Wabash pumping station at the St. Mary's river, was given a try-out yesterday afternoon, found perfect in every detail and it was put regularly in service this morning. This motor operates automatically, being governed by the stage of water in the big tanks, and it very materially cheapens the operations at the pumping station, where steam was formerly employed. The engine and boilers will be removed soon and sold or put to other use.

JANITOR TAKEN ILL.

While at work at the Pennsylvania motive power offices this morning Ernest Geerken, the janitor, was taken with a severe attack of vertigo and a cab was summoned to take him home. The condition of Mr. Geerken was quite serious for awhile and the men in the offices had quite a fright. He is getting better and will soon be at work. Mr. Geerken has been janitor at the motive power offices many years.

GONE TO PERU HOSPITAL.

L. C. Schrader, an apprentice in the Wabash machine shop, went to the company's hospital at Peru today for a surgical operation. Several months ago Mr. Schrader fell off a stepladder at his home and fractured one of the bones of his shoulder. The severed parts have not properly united and the surgical operation will be made to remedy the evil.

MR. SCHOYER HERE OVER NIGHT.

General Supt. A. M. Schoyer, of the Pennsylvania, came in from the east at 4 o'clock yesterday afternoon and remained over night in the city, conferring with the division officials on matters of business. This morning Mr. Schoyer's car was attached to No. 37 and he went to Chicago, accompanied by Supt. J. B. McKim and Trainmaster J. F. Patterson. The division officials will return this evening.

TWO RESIGNATIONS.

L. W. Bolman and G. M. Rohyans, the former a boilermakers' helper and the latter a rivet boy, resigned positions at the Pennsylvania shops last evening. Bolman has accepted the position of captain of bell boys at the Hotel Anthony and Rohyans will resume his old position with Wolf & Dessauer.

WILL BE FIREMAN.

C. D. Merrill resigned his position in the Wabash machine shop this morning. He has taken employment as a fireman on the G. R. & I. road. Mr. Merrill was employed as a brakeman on the Pennsylvania before taking a position at the Wabash shops.

ENGINEMEN INJURED.

Engineer George Quidor and Fireman Rodeheaver, of the Nickel Plate, are off duty on account of personal injuries. Mr. Quidor slipped and sprained an ankle at Knox and Mr. Rodeheaver sprained a wrist while shaking the grate of the firebox.

CAR FOREMEN'S MEETING.

All of the general car department foremen of the shops on the Pennsylvania Northwest system are here today attending a meeting in the company's committee room. Matters of interest to the car department are being discussed in all their phases. There are about twelve men present.

MOTHER NEAR DEATH'S DOOR.

A message yesterday summoned Brakeman David Matthews, of the Nickel Plate, to Englewood, to the bedside of his mother, who was lying at the point of death. Mr. Matthews resides in that city and his mother lives with him.

THREE MINOR ACCIDENTS.

C. Jacquay had an eye injured yesterday by getting a piece of steel in it. David McLeish and Clarence Burkas each had a finger crushed yesterday and are off duty. All are employed in the Pennsylvania boiler shop.

INDUSTRIAL NOTES.

Nickel Plate Fireman Egolf is taking a lay off to look after private business.

Nickel Plate Conductor C. F. Goodyear is off duty on account of sickness.

W. A. Barrett went to Grand Rapids, Mich., last night on business for the Bass company.

B. F. Sarver will leave at midnight for Pittsburg on business for the Pennsylvania company.

Boilermaker Robert Schellhammer has recovered from his recent illness and resumed work at the Bass shops.

Boiler Foreman Charles Zollinger, of the Wabash, went to Montpelier this morning on business for the company.

Conductor Maurice Deatrick and Brakeman B. H. Hire, of the Nickel Plate are taking a lay off for rest.

Chief Clerk W. L. Wilt went to Chicago this morning on business for the Pennsylvania motive power department.

George Likely, Nickel Plate engineer, has reported for work. He had been off duty on account of sickness in his family.

Traveling Freight Agent Humphrey, of the Southern railway, was in the city calling on local freight agents today.

J. H. Kamm, the pipefitter who has been sick for a week, reported for duty at the Pennsylvania shops this morning.

Boilermakers W. H. Smith and E. Snyder are taking a lay off from work at the Pennsylvania shops to attend to some private business.

A car load of wheels on axles left the Bass works this morning for Marion, O., where they will be used in mounting dredging machinery.

Machinist C. S. Gouty, of the Pennsylvania, accompanied by his wife, went to Chicago this morning to be the guests of relatives over Sunday.

Nickel Plate Brakeman B. Bubmeyer is still off duty on account of the illness of his wife, though she is improving and he will soon report for duty.

August Maisch, a packer, resumed work at the shipping rooms of the Electric works this morning, bringing the news that he is a foxy grandpa. His daughter, Mrs. Houck, is the mother of a pretty girl baby.

Agent J. E. Ross, of the Pennsylvania, and Passenger Conductor W. H. Grout, of the G. R. & I., returned from Indianapolis last night to remain until next Monday, when they will return to the capital city.

C. R. Colmey, H. M. Deihl and F. E. More have returned from Wilmerding, Pa., where they attended a meeting of other Pennsylvania motive power and transportation officials to discuss air brakes. Some very interesting tests were made.

John W. Dalman, now living in Chicago where he is connected with a steel concern, visited with friends in this city yesterday. Mr. Dalman was formerly the assistant master mechanic at the local Pennsylvania offices.

Governor Judson Harmon will remain receiver of the C., H. & D. road until May 1. This decision is in compliance with the request of Judge Lurton, of the United States court, under whose jurisdiction the receivership was placed.

When riding on a train count, while holding your watch in your hand, the clicks as the wheels pass from rail to rail. If you count 176 clicks per minute, you are going 60 miles an hour, there being 176 rails to the mile.

Capt. H. M. Deihl, who has been looking after some special business in the east for the Pennsylvania, returned last night and will remain over Sunday with his family. Captain Deihl's air brake instruction car is at Ashtabula, but he has not been with it for a week or two.

A letter from Loveland, Ohio, this morning brought to Foreman M. S. Willson, of the testing department of the Electric works, news of the death of Mrs. W. B. Willson, the wife of his brother. The lady died yesterday and will probably be buried Saturday. Mr. Willson will go to Loveland to attend the funeral.

The Women's Union Label league will take action upon bylaws formulated by the committee appointed for that purpose at the meeting tomorrow night and will also decide upon a place for holding the meetings hereafter. The meeting tomorrow evening will be in Carpenters' hall.

J. D. Page left today for Albuquerque, N. M., where he hopes to regain his health, which failed last fall and compelled him to resign a good position at Moberly with the Wabash. Mr. Gage was stenographer in the Wabash ticket office and later at the Wabash store room before going to Moberly.

Tomorrow Machinist L. B. Verweir, of the Pennsylvania shops, will go to South Bend to spend a couple days with relatives. On his return he will be accompanied by his five-year-old son, John, who has been visiting in South Bend for two or three weeks. Mrs. Verweir will accompany her husband on the journey.

The sick lists at the several departments of the Pennsylvania shops received additions this morning, indicating that there has been an increase in sickness among the men. New names on the list are L. J. Gronau, F. H. Carpe, C. W. Moore, W. H. Moeller, J. H. Young, J. A. Boyle, D. C. Tegtmeyer, F. Fordham and F. W. Morris.

NOTICE!

Bring your piano certificates to the Jacobs Music House. We have two makes on which they can be applied as part payment.

GEO. JACOBS MUSIC HOUSE,
21-3t 1021 and 1023 Calhoun St.

J. F. Vordermark, who went to Gary some time ago to manage a hotel in the new steel city, has resigned his place and is now in the west seeking a more promising business opening.

Mrs. Christian Barr and Mrs. Charles Stroeble, of Lancaster, Pa., sisters of the late O. L. Shober, and Mrs. J. O. Fleet, of Toledo, a niece, will arrive in the city this evening to attend the funeral services of Mr. Shober, which will be held tomorrow.

PILES Quickly Cured

Instant Relief, Permanent Cure—Trial Package Mailed Free to All in Plain Wrapper.

We want every man and woman suffering from the excruciating torture of piles to just send their name and address to us and get by return mail a free trial package of the most effective and positive cure ever known for this disease, Pyramid Pile Cure.

The way to prove what this great remedy will do in your own case, is to just fill out free coupon and send to us and you will get by return mail a free trial treatment of Pyramid Pile Cure.

Then after you have proven to yourself what it can do, you will go to the druggist and get a 50 cent box.

Don't undergo an operation. Operations are rarely a success and often lead to terrible consequences. Pyramid Pile Cure reduces all inflammation, makes congestion, irritation, itching, sores and ulcers disappear—and the piles simply quit.

For sale at all drug stores at 50 cents a box.

FREE PACKAGE COUPON.

Fill out the blank lines below with your name and address, cut out coupon and mail to the PYRAMID DRUG COMPANY, 154 Pyramid Bldg., Marshall, Mich. A trial package of the great Pyramid Pile Cure will then be sent you at once by mail, FREE, in plain wrapper.

Name .....

Street .....

City and State .....

Artist and Pupil

alike find the Packard Piano an unfailing source of inspiration and encouragement.

The sweet, melodious tone is easily brought forth in all its beauty by the mere beginner.

The wonderful possibilities of expression make the

Packard

a delight to the finished performer.

No word picture can make you appreciate how desirable the Packard would be in your own home. Hear it.

Packard Music House
930 Calhoun.

DON'T WEAR A TRUSS

After Thirty Years Experience I Have Made a New Discovery for Men, Women or Children That Cures Rupture.

Costs You Nothing to Try It.

If you have tried most everything else, come to me. Where others fail is where I have my greatest success. Send attached coupon today and I will send you free my book on Rupture and its cure, showing my new discovery and giving you prices and names of many people who have tried it and were cured. It is instant relief when all others fail. Remember I use no salves, no harness, no lies.

I send on trial to prove what I say is true. You are the judge and once having seen my book and read it you will be as enthusiastic as my hundreds of patients whose letters you can also read. Fill out free coupon below and mail today. It's well worth your time whether you try my discovery or not.

FREE INFORMATION COUPON.

C. E. Brooks, 8925 Brooks Bldg., Marshall, Mich.

Please send me by mail in plain wrapper full information of your new discovery for the cure of rupture.

Name .....

Address .....

City..... State.....

Tomorrow the Selling Here

will be interesting—Quick, Snappy—and will "Rush" off broken lines made by the fast and furious selling of the pass few days.

This Store Closes Tomorrow, Friday, at 4:30 P. M. and Re-opens Saturday Morning at 9 A. M.

to enable us to re-arrange the entire stock and to meet the Price Lists which have been advertised.

WATCH US

Carnival Sale PIXLEY CO. 116-118 BERRY ST.

DR. RANKE
FT. WAYNE, IND.
207 Washington Boulevard West.
Practice Limited to Diseases of the
EYE, EAR, NOSE, THROAT.
Glasses Adjusted.

DR. RUSH THE REGISTERED OSTEOPATH.
GRADUATE FROM SEVERAL SCHOOLS
ELEVENTH YEAR IN FORT WAYNE.
Suites 49, 50 and 51 Pixley-Long Bldg. Diseases treated successfully without medicine or knife. Examination Free.
Home Phone 585. Residence 2216.

A. HATTERSLEY & SON
PLUMBERS, STEAM AND GAS FITTERS.
208-212 E. MAIN ST. Fort Wayne.

TO-NIGHT Cascarets
THEY WORK WHILE YOU SLEEP
25c, 50c Druggists

Rundell's Rheumatic REMEDY | It Does Cure Rheumatism
Sold by all druggists.

E. F. Sites, D. D. S.
—DENTIST—
FORT WAYNE . . IND.
112 W. Wayne St., 4 doors West of Calhoun St.

Dr. Brook's Complexion Soap
An ideal soap for use with hard or soft water, for bath and general toilet purposes.
PRICE 25c PER BOX.
Hand Brushes, Bath Brushes, Rubber Sponges, Wash Cloths and almost anything else at popular prices.
Nussbaum Pharmacy
202 W. Berry St., Corner Harrison.

Blank Books
Office Supplies
A full line of Typewriter Paper. The cheapest place to buy Typewriter Paper
Lehman Book & News Co.
128 East Berry Street.

We have money to loan on improved farms at
5% INTEREST
Privilege given to make partial payments on principal at interest paying period.
Commercial Bank
817 Calhoun Street. Fort Wayne, Ind.

DON'T BORROW MONEY

from us if we can not show you that it will be to your advantage. Many reasons why you are apt to be short, but no good reason you should not have the money you want if you will come to us.

Courteous attention whether you call to borrow or simply inquire.

You will appreciate our system of repaying in small sums, weekly, monthly or quarterly, as you get your money; beside a liberal rebate when paid before due.

It will pay you to establish a credit with us.

The small loan you need to meet your bills and keep your credit good is just as important as the loan the manufacturer or merchant gets from the bank for the same purpose.

Your furniture, piano or other chattels will do as security for a loan from $5 to $100, without removal.

We advance small sums without security to people having steady positions with reliable concerns.

INDIANA LOAN CO.
Room 3, Arcade. Second Floor.
Home Phone 995. Established 1895.

The Banner Store of Fort Wayne

Moon SANITARY DESK

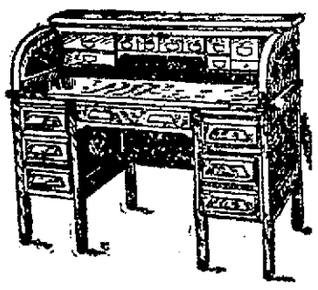

Heavy square edges; sanitary construction; 10 pigeon hole boxes with quartered oak front.

Center drawer with lock; extension slides. Some have card index with follow block attachments; other have private compartments; flat key sub-treasury spring locks; some have letter file drawer with index. Desk solid quartered oak, polished and rubbed to dull finish. Just the desk for an up-to-date office. No difference if you don't buy, call and see them anyway. No trouble to show goods.

THE INDIANA FURNITURE CO. 1124 CALHOUN STREET

25% Off of Every Article in the Store.

HOTEL ARRIVALS

The following arrivals have registered at the hotels since noon yesterday:

AT THE WAYNE.

Wm. Danforth, Chicago.
Wm. B. Cameron, New York.
Perry Moon, Logansport.
J. P. Sheve, Cincinnati.
Paul Walder, New York.
Miss Keeley, New York.
Orvin Johnson, New York.
Louis Moss and wife, New York.
J. S. Marlowe, Indianapolis.
J. H. Bingford, Crawfordsville.
E. H. Ahara, Mishawaka.
E. M. Dunton, Baltimore.
E. G. Hood, Lima, O.
E. W. Russell, Mishawaka.
Walter W. Talley, Terre Haute.
J. A. Hassen, Indianapolis.
N. E. Sage, Detroit.
Paul O'Brien, Chicago.
E. E. Fair, Milwaukee.
Walter C. Miller, South Bend.
H. H. Deam, Bluffton.
A. S. Booth, Chicago.
B. C. Godfray, Elkhart.
H. F. Snell, Syracuse, N. Y.
Miss Griffin, Indianapolis.
C. A. Ulman, Zanesville, O.
V. G. Keogh, New York.
H. E. Christena, Indianapolis.
E. W. Norman, Tiffin.
C. I. Ferrel, Terre Haute.
F. E. Janomtz, Cincinnati.
J. O. Bable, Indianapolis.
Carl Gerber, Toledo.
Adolph Gerber, Toledo.
J. W. Ryder, Kalamazoo.
F. N. Sell, Columbus, O.
H. C. Bell, Terre Haute.
D. P. Worstell, St. Paul.
S. H. Baird, Philadelphia.
E. J. Butler, Chicago.
J. Y. Millode, Butler.
Geo. N. Hastings, Cleveland.
N. A. Melvin, Chicago.
R. A. Lenz, Chicago.
W. F. Mills, South Bend.
Earl L. Manville, Chicago.
Mrs. I. R. Hitt, jr., Washington, D. C.
Ed Benton, Aurora.
P. L. Gold, Philadelphia.
M. Moses, Baltimore.
Adolph Allman, New York.
R. T. Lantz, New Castle.
E. F. Welch, Boston.
S. G. Chadwick, New York.
W. Chadwick, Davenport, Ia.
Emil Bloch, New York.
W. Latimer, Chicago.
Ed Rauch, Dayton.
F. G. Clinik, Chicago.
T. H. Gill, Philadelphia.
H. C. Crawford, Toledo.
J. C. M. Watts, Cincinnati.
C. R. Porter, North Brookfield, Mass.
C. E. Salman, Cincinnati.
H. T. Siemon, Grand Rapids.
R. C. Vivian, Philadelphia.
David Wilson, New York.
Geo. C. Hubbs, Chicago.
J. L. Glauberg, New York.
David I. Scott, Indianapolis.
C. E. DeWald, Rennsalear.
S. T. Dutcher, Chicago.
J. M. Callend, Chicago.
C. C. McClure, Chicago.
F. S. Weinmeyer, DesMoines.
J. H. Roberts, Chicago.
H. Murphy, Chicago.
M. S. Helwig, Chicago.
W. S. Eberle, Columbus, O.
Ralph C. Lewis, Muncie.
Earl Wines, Hidesville, O.
Geo. E. Gies, Pittsburg.
Geo. J. Hauff, Bellevue.
H. C. Holloway, Chicago.
E. C. James, Chicago.
T. E. McEntaffer, Cleveland.
C. H. Jenkins, Cincinnati.
Mrs. D. C. Anderson, Chicago.
Fritz Paner, Milwaukee.
J. D. Morris, Canton, O.
V. V. Swartz, Detroit.
L. J. Meyers, Tampa, Fla.

AT THE RANDALL.

M. E. Wood, New York.
Wm. T. Legler, Dayton.
M. D. Yontz, Indianapolis.
A. K. Harrold, Defiance, O.
Thos. Johnson, Columbus, O.
F. C. Feustermaker, Indianapolis.
J. G. Willock, Butler.
C. F. Dodson, Chicago.
A. H. May, Toledo.
O. H. Judkins, Indianapolis.
F. E. Whitford, Kendallville.
Chas. Phelan, Chicago.
R. Meble, Defiance, O.
Henry L. Hopping, Montpelier.
Elmer Gillinson, Montpelier.
V. H. Taylor, Muncie.
D. A. Dunn, Anderson.
Geo. H. Kerr, Indianapolis.
H. L. King, Springfield, O.
Neil Hamblen, Detroit.
H. W. Boatree, Chicago.
A. C. Woods, Indianapolis.
E. G. Hood, Lima, O.
F. W. Davis, Chicago.
Ora Kimison, Chicago.
Wm. Humphreys, Cincinnati.
H. N. Throckmorton, Indianapolis.
W. B. Jerolaman, Chicago.
W. H. Ham, Chicago.
C. E. La Rue, Indianapolis.
Al Hoffmeister, Cincinnati.
Clyde B. MacDonald, Cincinnati.
B. F. Egan, Indianapolis.
Robert Monthard, Pittsburg.
W. B. Williams, Derley, Conn.
A. H. Fredrick, Lima, O.
J. H. Oberwitte, Cincinnati.
F. Weingart, Kendallville.
D. Bell, Chicago.
C. D. Sterling, Chicago.
W. E. Graham, Cleveland.
W. P. Hubbard, Indianapolis.
Frank W. Harper, Wichita, Kan.
Al Larrimer, Indianapolis.
C. W. Sandleton, Chicago.
S. H. Jewett, Detroit.
B. M. Hockaday, Detroit.
E. P. Griest, Chicago.
T. H. Gill, Philadelphia.
F. T. Lyon, Toledo.
A. Z. Millet, Chicago.
Wylle Stableton, Manchester, O.
A. L. Chill, Indianapolis.
V. H. Williford, Pittsburg.
Max Jacobs, New York.
G. W. Thompson, Bradford, Pa.
C. H. Brackein, Indianapolis.
A. A. Chapell, Chicago.
E. L. Godfrey, Elkhart.
J. I. Schiff, Crestline, O.
J. Rischmon, Toledo.
Ben Hirsh, New York.
C. O. Geamis, Wolcottville.
Jim Galvin and wife, Columbia City.
Geo. D. Turner, Cleveland.
C. W. Fletcher, Medina, New York.
Geo. J. Nelson, Rochester, N. Y.
H. J. Spaun, Indianapolis.
I. S. Schoenfeld, New York.
R. B. Williamson, St. Louis.
E. B. Heckler, New York.
W. F. Fisher, Peru.
A. H. Grim, Dayton.
R. Harrison, Chicago.
Chas. Baron, New York.
Louis Dombe, Indianapolis.
S. A. Nichols, Jackson.
D. Johnson, Pittsburg.

FELL DOWN THE STAIRWAY.

Mrs. Louis A. Rose Sustained Injuries Said Not to Be Serious.

Injuries that are said by Dr. G. A. Ross, the attending physician, not to be especially serious, were sustained by Mrs. Louis A. Rose when she fell down the steps of the front stairway at her home at 1010 Lake avenue, between 9 and 10 o'clock this morning. Mrs. Rose is suffering from a concussion of the spine and some severe bruises and while the pain is intense, it is not believed there will be any permanent effect from the injuries.

Make the Test

THE MARKETS

GRAIN AND PROVISIONS.

Chicago Market.

Chicago, Ill., Jan. 21.—Weakness in the Liverpool market notwithstanding the advance here yesterday caused moderate declines in prices during early trading in the wheat market here today. Many local longs were disappointed at the poor showing of the foreign markets and sold lines taken on yesterday while several of the leading commission houses sold quite freely. Prices at the start were a shade to ¼@⅜c lower. May opening at $1.07⅝ to $1.07¾. After touching $1.07¾, May declined to $1.07½. Minneapolis, Duluth and Chicago reported receipts of 203 cars.

The wheat market displayed more strength during the last half of the day owing to attempts of many traders to cover short sales of May. This forced the price of that delivery up to $1.08¼. The market reacted later on profit taking and closed steady with May ⅛@¼c lower at $1.07⅝.

Increased receipts of corn had a weakening influence on the market for that grain, prices for all deliveries making moderate declines early in the day. May opened unchanged to a shade lower at 61¾@61⅞c to 61⅞c and sold off to 61⅝@61¾c. Receipts today were 302 cars. Buying by shorts and bull leaders cause dan advance late in the day, May corn selling up to 62⅜c. The close was firm with May up ⅜c at 62¼c.

Weakness of wheat and corn induced scattering selling of oats by local traders, resulting in an easy market. May opened a shade lower at 51¾c and sold at 51⅝@51¾c.

A 5c to 10c decline in the price of live hogs brought out by larger receipts than had been estimated, caused weakness in provisions. Prices at the opening were 2½c to 12½c lower.

The Close.

Prices at the close were as follows:

Wheat—May, $1.07⅝; July, 97⅞c; September, 94¾c; December, 95⅛c.

Corn—January, 58½c; May, 62¼c; July, 62½c; September, 62⅝c.

Oats—May, 52c; July, 46½c; September, 39⅜@39½c.

Rye—Cash, 77c; May, 78c.

Barley—Cash, 61@67c.

Timothy—March, $4.00.

Clover—March, $9.40.

Pork—January, $17.50; May, $17.30; July $17.35.

Lard—January, $9.75; May, $9.90; July, $10.00.

Ribs—January, 8.90; May, $9.07½; July, $9.17½.

Toledo Grain Prices.

Toledo, O., Jan. 21.—Opening prices: Wheat—May, $1.10; July, $1.00⅞; September, 98c.

Corn—May, 64⅛c; July, 64¼c; September, 64¼c.

New York Grain and Provisions.

New York, Jan. 21.—Flour—Receipts, 11,548 bbls, sales, 2,200 bbls; market quiet, but firm.

Wheat—Receipts today were 10,800 bu; sales, 650,000 bu. Although easier at the start today because of prospects for larger Argentine shipments and easy cables, wheat soon recovered on bull support, to sell off again towards noon owing to lower Liverpool cables. May, $1.10 15-16 @1.11¼; July, $1.04¾@1.05.

Rye—Market dull; No. 2 western, 81c f. o. b. New York.

Corn—Receipts, 11,250 bu; sales, none.

Beef—Market steady.

Pork—Market steady.

Lard—Market steady; western, $9.90@10.00.

Sugar—Raw, market quiet; fair refining, $3.17; centrifugal, 96 test, $3.67; molasses sugar, $2.92; refined sugar, market steady; crushed, $5.35; powdered, $4.75; granulated, $4.65.

Petroleum—Market steady; refined, all ports, $8.45@8.50.

Coffee—Market steady; No. 7 Rio, 7½c; No. 4 Santos, 8⅝@8¼c.

Molasses—Market quiet; New Orleans, 28@42c.

Indianapolis Grain Prices.

Indianapolis, Ind., Jan. 21.—Cash bids: Wheat—Market steady; red No. 2, $1.07½; No. 3, $1.03½; January, February and March, $1.07½; wagon, $1.05.

Corn—Market steady; white Nos. 2 and 3, 63¼c; No. 4, 62c; white mixed Nos. 2 and 3, 62c; No. 4, 61c; yellow and mixed Nos. 2 and 3, 60¼c; same No. 4, 59½c.

Oats—Market steady; white No. 2, 52c; standard, 52c; No. 3, 51½c; No. 4, 51c; mixed Nos. 2 and 3, 51c; No. 4, 50c.

Hay—Market steady; choice timothy, $11.75; No. 1, $11.50; clover mixed No. 1 light, $10.25.

Chicago Cash Grain.

Chicago, Ill., Jan. 21.—Cash Wheat—No. 2 red, $1.08⅜@1.09½; No. 3 red, $1.07⅝ 1.08½; No. 2 hard, $1.05⅜@1.07; No. 3 hard, $1.02@1.06; No. 1 northern, $1.10⅝@1.11; No. 2 northern, $1.08@1.10; No. 3 spring, $1.04@1.09.

Corn—No. 3, 58¾@59c; No. 3 white, 62c; No. 3 yellow, 59¼c; No. 4, 58¼c.

Oats—No. 3 white, 51@51¾c; No. 4 white, 50¾c; standard, 51½c.

LIVE STOCK.

East Buffalo Market.

East Buffalo, N. Y., Jan. 21.—Hogs—Receipts today were 5,100 head; shipments today were 3,230 head; shipments to New York today were 2,850 head; official shipments to New York yesterday were 2,090 head; market closing steady. Mediums and heavies, $6.55@6.65; yorkers, $6.35@6.45; light yorkers, $6.10@6.30; pigs, $5.50@5.60; roughs, $5.50@5.70; stags, $4.25@4.75.

Sheep—Receipts today were 15,000 head; market slow; lambs, market lower; tops generally $7.25@7.30; a few at $7.35.

Cattle—Receipts today were 75 head; market steady.

Chicago Market.

Chicago, Ill., Jan. 21.—Cattle—Receipts today were estimated at 4,500 head; market steady; beeves, $4.00@6.90; Texans, $4.10@4.80; westerners, $3.75@5.40; stockers and feeders, $3.10@5.00; cows and heifers, $1.75@5.40; stockers and feeders, $3.10@5.00; cows and heifers, $1.75@5.25; calves, $7.00@8.75.

Hogs—Receipts were estimated today at 48,000 head; market 5@10c lower; light, $5.50@6.20; mixed, $5.75@6.40; heavy $5.80@6.45; roughs, $5.80@5.95; good to choice heavy, $5.95@6.45; pigs, $4.40@5.40; bulk of sales, $6.00@6.30.

Sheep—Receipts today were estimated at 10,000 head; market steady; natives, $3.25@5.60; western, $3.25@5.60; yearlings, $5.75@6.90; lambs, native, $5.00@7.65; western, $5.00@7.65.

Cincinnati Market.

Cincinnati, O., Jan. 21.—Hogs—Receipts today were 2,526 head; market slow and 5@10c lower; butchers and shippers, $6.35@6.40; common, $4.50@5.60.

Cattle—Receipts today were 483 head; market slow and weak; fair to good shippers, $5.00@6.10; common, $2.50@3.50.

Sheep—Receipts today were 555 head; market steady; $2.00@5.25; lambs, market steady; $5.00@7.35.

Indianapolis Market.

Indianapolis, Ind., Jan. 21.—Receipts—Hogs, 12,000 head; cattle, 1,600 head; sheep, 400 head.

Cattle—Steers, common to medium, 1300 lbs and up, $5.75@6.75; good to choice, 1150 to 1250 lbs, $5.50@6.00; veal calves, common to best, $4.50@8.00.

Hogs—Best heavies, $6.10@6.55; good to choice lights, $5.80@6.10; best pigs, $5.00@5.25; bulk of sales, $5.80@5.35.

Sheep—Common to best lambs, $4.00@7.50.

Pittsburg Market.

Pittsburg, Jan. 21.—Cattle—Receipts today were light; market steady.

Hogs—Receipts today were 20 double decks; heavy, $6.45@6.50; heavy mixed, $6.40; mediums, $6.35@6.40; heavy yorkers, $6.25@6.30; light yorkers, $6.00@6.15; pigs, $5.60@5.75.

Sheep—$5.40 down; lambs, $7.40 down; veal calves, $9.50 down.

PRODUCE AND POULTRY.

Chicago Market.

Chicago, Ill., Jan. 21.—Butter—Market steady; creameries, 22@30c; dairies, 21½@27c.

Eggs—Market firm; firsts, 29½c.

Cheese—Market firm; daisies, 15c; twins, 14@14½c; young Americas, 15c.

Poultry—Alive, market steady; turkeys, 16c; chickens, 13c; springs, 14c.

New York Market.

New York, Jan. 21.—Butter—Market easy; receipts, 3,837 packages; creamery specials, 33½c; official price, 33c; extras, 32@32½c; thirds to firsts, 24@31c; held common to special, 23@30c; process common to special, 18@25c; factory firsts, 21½@22c; western imitation creamery firsts, 23@24c.

Cheese—Market firm; receipts were 428 boxes; state full cream specials, 14¾@15¾c; do fancy, 14¼c; do good to prime, 14c; winter made best, 13½c; do good to prime, 12@13c; do common to fair, 10¾@11¾c; skims, full to specials, 2½@11¾c.

Eggs—Market steadier; receipts, 8,873 cases; state, Pennsylvania and nearby fancy selected white, 36c; do fair to choice, 33@35c; brown and mixed fancy, 31@32c; fair to choice, 29@30c; western firsts, 29@29½c; western seconds, 28@28½c.

Poultry—Alive, market dull; western chickens, 14c; fowls, 15c; turkeys, 12@18c.

Poultry—Dressed, market easy; western chickens, 14@21c; fowls, 14@15c; turkeys, 19@23c.

OIL.

Toledo Market.

Toledo, O., Jan. 21.—North Lima, $1.04; South Lima and Indiana, 98c.

STOCKS AND BONDS.

The Day on Wall Street.

New York, Jan. 21.—Prices of stocks moved upwards and downwards in the opening dealings, but the changes were insignificant and dealings on a very small scale. A rise of ⅝ in Erie was the greatest change shown.

In the early trading none of the leading stocks moved far from their opening prices, the buying running mostly to the minor stocks. Afterwards Norfolk & Western and Wisconsin Central declined a point. American Hide and Leather preferred and Distillers Securities were marked up 1¾, and Louisville & Nashville, Toledo, St. Louis & Western stocks, American Car preferred and Westinghouse Electric 1 to 1¼. United States Express broke 5 points.

Demand for the Rock Island stocks became quite active, the preferred rising 2 points. The general list was sluggish and indifferent. Reading second preferred sold at an advance of 2½, Toledo Railways 2¼, St. Louis & San Francisco second preferred and General Electric 1¾, Sloss-Sheffield Steel 1½, North American 1¼, and Chicago Union Traction preferred Certificates and Westinghouse Electric 1. Minneapolis, St. Paul & Sault Ste Marie declined 1 point and General Chemical 2. Bonds were firm.

The metal stocks were generally strengthened by an advance of a point in United States Steel, but the rise failed to arouse any demand for the principal railroad stocks. National Enameling improved 1¾, and the preferred 2 points.

The movement in individual stocks failed to create any response from the balance of the list, which continued almost at a standstill, Pittsburg, Cleveland, Chicago & St. Louis jumped 3 points and Amalgamated Copper, American Smelting and American Cotton Oil rose 1.

The market closed firm and quiet. The advance in United States Steel was aggressive up to 54 where it was checked by the weight of sales. American Smelting rose 1⅝. Union Pacific 1½, Erie and the first preferred 1¼, and the second preferred, St. Paul and American Car 1.

The general market made a moderate sympathetic response. Lond Island declined 1¾, and Mackay Companies 2½.

LOCAL MARKET EPITOME.

The slowness in the demands for eggs was as evident here today as it must have been at Chicago and New York yesterday, where a drop of ½c occurred in the markets in the former city and of 2c in the eastern point. The few holdings that were on the Barr street produce market today were offered 27c per dozen while some of the commission men are offering only 26c.

There were only a few receipts on the wholesale line today and the demands that have been very insistent for three weeks again were unsatisfied. Butter was especially light in the receipts, practically all the supplies of that article received here today coming by way of railroad and interurban. The price remains the same.

Poultry ran the same today with the usual good demands. Ducks and geese are also steady, but there is not the heavy inquiry for them.

Apples, potatoes and onions were some of the articles sought for, but there were no receipts in those lines. All the prices are running the same.

Said G. H. Crouse, of the commission house of G. H. Crouse & Co., this morning: "Demands tomorrow will run the same and there may be a heavy market should the weather befavorable. A threatening sky this morning hindered a good market today."

Fort Wayne millers say that wheat receipts have picked up slightly within the past few days, one miller buying as much as three hundred bushels yesterday. Such an amount as that it not near enough to keep a mill running, yet it is much more than the average receipts. Most of the wheat used here is imported from the western markets.

Prices on wools, rubber and hides are running well for this season of the year, but dealers say the receipts are but little.

FORT WAYNE MARKETS.

The prevailing prices on Fort Wayne wholesale markets today were as follows:

Barr Street—Wholesale.

Wheat—$1.06.
Corn—60@63c bu.
Oats—48@50c bu.
Barley—60c bu.
Rye—72c bu.
Butter—Creamery, 34c lb; process, 26c lb; prints, 34c lb; dairy, 18@24c lb.
Eggs—27c doz; fresh candled eggs, 27c.
Beans, $2.35 bu.
Onions—50c bu.
Apples—$4.75@5.25 bbl.
Honey—12@13c lb.
Turkeys—16@18c lb.
Chickens—11@11½c lb.
Ducks—11@12c lb.
Geese—8@9c lb.
Popcorn—New, 1½c lb; old, 2½c lb.
Rabbits—15@20c each.
Potatoes—70c bu.
Hickorynuts—$2.00 bu.
Walnuts—60@75c bu.

Barr Street—Meat.

Hogs—Dressed, 7@7½c lb.
Cattle—Young, dressed, 6@7c lb.

Grain, Hides and Wool.

Quotations of S. Bash & Co.—Wheat, $1.06 bu; cured hides, 11@12c lb; green hides, 9@10c lb; green calfskins, 14c lb; cured calfskins, 15c lb; horsehides, $3.25@3.50; alsike cloverseed, $7.00@7.50; red cloverseed, $5.00@5.25 bu; wool, washed, 26@28c lb; unwashed, 22@23c lb.

Quotations of Wolf Brothers & Co.—Wool, washed, 26@28c lb; unwashed, 25@26c lb; medium fleeced, washed, 30@32c light hides, 10c lb; No. 1 cured light hides, 11@12c lb; green calfskins, 14½c; cured calfskins, 16c lb; copper, light, 11c lb; copper, heavy, 12c lb; No. 1 rubber boots and shoes, 8½c lb; No. 1 tinfoil, 22c lb; country mixed rags, 80c cwt; zinc, 3c lb; mixed iron, 40@50c cwt; horsehides, $3.50@3.75. Highest price paid for raw furs

Mill Quotations.

Quotations of Mayflower Mills—Winter wheat, straight, $5.00@5.40; spring wheat patents, $5.60@6.00; rye flour, $4.40@4.80; graham flour, $4.00@4.40; pumpernickle, $4.00@4.40; bran, $24.00 ton; shorts, $24.00 ton; chop feed, $29.00 ton; middlings, $25.00 ton; cornmeal, fine, $1.65@1.75 cwt; cracked corn, $1.65@1.75 cwt; cornmeal, coarse, $1.65@1.75 cwt; screenings No. 1, 70@75c bu; No. 2, 57½@65c bu; corn, 60c bu; oats, 48c bu; wheat, $1.06 bu; barley 55c bu; rye, 72c bu.

Tresselt & Sons' Quotations—Winter wheat, straight, $5.00@5.40; winter patents, $5.40@6.00; spring wheat patents, $5.25@6.00; rye flour, $4.20@4.40; bran, $25.00 ton; shorts, $25.00 ton; $1.25 cwt; cornmeal, fine, $1.70@1.80 cwt; middlings, $28.00@28.00 ton; chop feed, $34.00 ton; wheat, $1.06 bu; corn, 54@56c bu; oats, 48c bu; rye, 72c bu; barley, 50c bu.

Commission Merchants.

Quotations of J. T. Johnson, 304 East Columbia St.—Chickens, 11c lb; country butter, 23c lb; creamery, 30c lb; eggs, 28c doz; onions, 40c bu; potatoes, 60c bu.

Quotations of G. H. Crouse & Co., 235 East Columbia St.—Chickens, alive, 11c lb; dressed, 13c lb; ducks, 11c lb; turkeys, 15@16c lb; geese, 9c lb; process creamery, 26c lb; eggs, 26c doz; fresh candled eggs, 26c doz; onions, 50c bu; apples, 75@1.00 bu; honey, 13c lb; potatoes, 70c bu.

Quotations of E. K. Bush, 306 East Columbia street—Live chickens, 11c lb; ducks, 12c lb; turkeys, 16@18c lb; geese, 9@10c lb; process butter, 23½c lb; creamery butter, 30c lb; country butter, 18@24c lb; eggs, 28@29c doz; onions, 40@50c bu; apples, 75c and $1.50 bu; honey, 12c lb; popcorn, 1½c lb; potatoes, 70@80c bu.

Eckart Packing Company.

Steers—Good to choice steers, $4.76; common to medium steers, 3½@4c.

Heifers—Good to choice heifers, 4½c; fair to medium heifers, 3½@4c.

Cows—Good to choice cows, $3.50; fair to medium cows, 2½@3c.

Bulls—Tops, $3.75; fair to mediums, $3.00@3.25; best veal calves, 6@7c; fair to good heavy calves, 4@5c.

Hogs—Best heavies, 180-200 lbs up, $6.00; good to choice light, 160-180 lbs, $5.75; common to choice light, 130-160 lbs, $5.25@5.50; roughs, $3.50@4.00.

Sheep—Good to choice yearlings, 5c; common to medium yearlings, 2½@5c; good fat sheep, 2½@3c; lambs, 5½@6½c.

Wholesale Shippers.

Nathan & Levy, 117 East Columbia St. Market value of baled hay for the Fort Wayne territory, including New Haven, Monroeville, Baldwin, Hoagland, Sheldon, Aboit, Arcola, Peabody, Spencerville, Grabill, Gar Creek, Woodburn:

No. 1 timothy (baled)	$9.00
No. 2 timothy (baled)	7.00
No. 3 timothy (baled)	5.50
Fancy light clover mixed (baled)	8.00
No. 1 clover mixed hay (baled)	7.00
No. 2 clover mixed hay (baled)	5.00
No. 1 clover hay (baled)	6.50
No. 2 clover hay (baled)	4.50
Prime red cloverseed	5.00
No. 1 rye straw	4.00
No. 1 oats straw	3.50
No. 1 wheat straw	3.00

WANTED.

MALE HELP WANTED.

WANTED—As Butler or houseman, or companion for invalid: can do table decorations; white: neat appearing; best of reference. Call at Y. M. C. A. 20-6t

FEMALE HELP.

WANTED—Canvassers, either sex, for city or out of town. Salary and commission. Speedy promotion to right party. Address "L. M." Rich Hotel, from 6:30 to 9 o'clock. Come prepared to give reference. 19-21-2t

WANTED—Experienced business woman wants position, either saleslady or forelady, or a good position with some establishment; can furnish good reference. Address Miss R. B., care Sentinel. 20-6t

POSITIONS WANTED.

WANTED—A position as cook or work of any kind. Address C. W. Scantling, Columbia City, Ind. 20-6t

WANTED—Dressmaking and plain sewing by an experienced dressmaker. Call 201 Baker St. Mrs. Pyle. 20-6t

WANTED—Position as salesman, or any honorable position; have long experience as specialty man. Address 1205 Marion St. 19-6t

WANTED—Job taking care of horses, or driving; experienced; or any kind of work will be acceptable, by a young man. Address 2131 John St. 20-6t

WANTED—Position by young man, any kind of employment accepted; can drive and is well acquainted with city. Address "H." 416 West Fifth St. 21-6t

WANTED—Position as butler or houseman, or companion for invalid; can do table decorations; white; neat appearing; best of reference. Call at Y. M. C. A. 20-6t

WANTED—Copying of any kind to do at home, or to act as stenographer a few hours each day. Have had eight years experience. Address H., care Sentinel. 21-6t

WANTED—Position by young lady who has had several years experience in office as bookkeeper, billing clerk and stenographer. Address F. E., care 538 Masterson Ave., City. 20-6t

WANTED—First-class paper hanger, having best of references, wants work, or any kind of work will be acceptable at very reasonable rates. Address "Work," care Sentinel. 19-6t

WANTED—MISCELLANEOUS.

WANTED—Furnaces and chimneys to clean. Phone 792. 21-6t

WANTED—To buy second-hand furniture; highest prices paid. Phone 2243; 1410 Calhoun St. 9-20-tf

WANTED—Your electrical wiring, fixtures and repair work. Prompt service at all times. P. B. Arnold, 724 Harrison. Office phone 317; residence 2189. Night calls a specialty. 7-1-1y

WANTED—You to know that you can rent or purchase band or string instruments on payments and learn to play them. See G. J. Thompson, 319 West Williams. 1-7-1m

WANTED—Washing to do. Will come to the homes and wash the clothing, or take them home. Also willing to do sweeping, dusting, or any kind of work. Phone 2128, or call at 133 East Washington. 10-21-tf

LOST AND FOUND.

FOUND—We make a specialty of repairing watches and jewelry, and guarantee all work to give satisfaction. L. M. Beck, Jeweler, 924 Calhoun St. Established 1897. 7-1-tf

LOST—On Wells, Sixth or Cass Sts., small alligator pocketbook, containing $10.00 bill and small change. Leave at Michel's Grocery, Wells St., and receive liberal reward.

Are You Out of Work? Do You Want to Change Jobs?

FREE!

For the benefit of the readers of The Sentinel, this paper will insert advertisements of men and women looking for work, **FREE FOR THIS WEEK ONLY.** Simply write plainly what kind of a position you wish and bring it to this office and it will cost you absolutely nothing for six insertions. We do this to call attention to our classified page.

FOR RENT.

HOUSES.

FOR RENT—Six-room house, electric lights and gas; 409 Bass St. Inquire 217 West Jefferson St. 19-3t

FOR RENT—One 7-room house, centrally located, corner Montgomery and Clay Sts. Inquire Fred H. Ash, 116 East Columbia St. 12-23-tf

FOR RENT OR SALE—A new modern dwelling, corner of Wildwood and South Wayne Ave. Inquire of Lee J. Ninde, No. 11 North American Bldg. 10-16-tf

FOR RENT—716 Rockhill, 9 rooms, modern, $30.00; 1201 Burgess, 6 rooms, $10; 926 Herman, 6 rooms, $8.00. Swayne & Swayne, 111 West Main St. 12-16-tf

FOR RENT—Five-room brick house at No 3 Emily St., in first-class condition. Rent $9.00 per month. Inquire E. H. Moellering, 241 Murray St. 12-3-tf

FOR RENT—No. 1029 West Wayne St., 121 East Taber, 1515 Columbia Ave., and a large list of other houses from $10.00 up.

W. E. DOUD.
1-16-tf. Over Old National Bank.

FOR RENT—1021 West Wayne St.; office rooms second floor 132 East Berry; 132 East Berry, 3d floor, living rooms, modern; 1406 McClellan St., 5 rooms, modern; 1021 West Wayne St., 10 rooms; 1716 Koch St., 6 rooms; 1015 Home Ave.; 1452 Huestis Ave.; 708 East Jefferson St. Schrader & Wilson, Main and Court Sts., first floor. 2-1-tf

ROOMS FOR RENT.

FOR RENT—Furnished rooms with best table board; fine location; at 706 West Berry St., Mrs. Kinniard. Phone 1123. 1-5-tf

FLATS.

FOR RENT—Five-room, new modern flat, with bath at 223 East Main. Apply B. F. Pettit, Room 27, Pixley-Long Blk. 1-21-tf

SEWING MACHINES.

GO TO H. C. HITZEMANN FOR NO. 8 ARCADE — DOMESTIC Sewing Machines. Secondhand Machines, Needles & Supplies for any Machine. Phone 2480—REPAIRING A SPECIALTY

X Telephone "MARTIN'S" PLUMBING SHOP" for a Plumber, Electrician, or Gasfitter; 20 years at the business. Phone 6379. Hanna & Buchanan Sts. X

City and Farm Property

215 acres in Paulding county, fertile soil, good improvements, valuable timber; will sell at a low price.

Also five-room house, Romy Ave., $1,300.

Also seven-room cottage, Jackson, $2,000. With furnace, electric light and rough plumbing for water for bath; this is a bargain. Inquire of S. F. SWAYNE, 111 West Main. Phone 876.

PERSONAL.

A single gentleman of 40, neat appearance, in business, desires to correspond with bright, intelligent lady, between 25 and 35 years old, no objection to widow, object matrimony. Address general delivery, J. B. Andrews, City.

Prime timothy seed	1.25
Prime red cloverseed	4.75

City Scales—Retail Prices.

Hay—$6.00@9.00 ton.
Corn—59@60c bu.
Oats—50c bu.

The Coal Market.

Hocking Valley, $4.25; Massillon, $5.25; Jackson, $5.50; Pocahontas, $5.00; forked, Pocahontas, $6.00; Cannel, $6.00; coke, $6.00; West Virginia, $4.50; Indiana, $4.00; anthracite, cash, $7.50; time, $7.75.

WILL PASS NEW RESOLUTION.

Board May Take Second Step Toward Track Elevation.

In event City Attorney Guy Colerick finishes in time the second resolution in the matter of track elevation for the meeting of the board of public works it will be passed tonight and the railroads interested will be notified to prepare a complete set of plans and specifications for the separation of grades at Calhoun street and Fairfield avenue giving the probable cost of the improvement. Under the present law the railroads will have thirty days in which to do this and in event of their failure the city will take up the task.

City Attorney Colerick has been working on the resolution but it is a matter in which he is proceeding with extreme caution and he thinks he will be able to complete the task in time for the board.

Other matters to come before the board tonight are the confirmation of assessment rolls for the vacation of an alley east of Lafayette street from St. Mary's river to the Nickel plate road, the Nebraska storm sewer, a sewer between Superior and Columbia east of Lafayette and one in the alley north of Scott avenue west of Broadway.

FOR SALE.

REAL ESTATE.

FOR SALE—Good grocery at right price. A money maker would like to sell at once. H. Goldstein, 115 East Main St., over barber shop. 12-12-tf

FOR SALE—A farm of 148 51-100 acres, 6 miles from city; good buildings, well tiled and productive. Price $85.00 per acre.
1-16-tf W. E. DOUD.

FOR SALE—New seven-room house, East Wayne St.; bath room, electric light; all in first-class condition. This is a bargain. For price see Geo. W. McKee, 131 East Berry St.; phone 639. 2-8-tf

HOUSES.

FOR SALE—We offer, for a non-resident, an 8-room house in Central Bloomingdale, price $2,500.
1-16-tf W. E. DOUD.

FOR SALE—An investment, central Lakeside, rents at $240, price $2,600; has 6 rooms, oak finish, furnace, lights and bath.
1-16-tf W. E. DOUD.

FOR SALE—A new residence in south part of city, one block east of Calhoun St., modern; price $3,000, with a cash payment of $500.
1-16-tf W. E. DOUD.

FOR SALE—House and lot; good location; terms reasonable; write or call at 1338 Hayden St. 1-13-tf

FOR SALE—A 6-room house in 200 block, East Pontiac St., good condition; price $1,875.
1-16-tf W. E. DOUD.

FOR SALE—A new modern dwelling at corner of Wildwood and South Wayne Ave. Inquire of Lee J. Ninde, 405 Elektron Bldg. 10-16-tf

FOR SALE—A good 7-room house on Grace Ave., parties leaving city, will make a real bargain for ½ cash.
1-16-tf W. E. DOUD.

FOR SALE—We offer several new highly modern houses in choice locations, for cash or on payment plan. These houses are high-class in every particular, and built by CITY & SUBURBAN REALTY CO.
1-16-tf W. E. DOUD.

FOR SALE—New house, 8 rooms, just finished, on Broadway, a bargain; also 7-room house with large barn, on paved street, worth $2,800; for quick sale price reduced to $2,300. Call at once if you want a genuine bargain. G. W. McKee, 131 East Berry. Phone 639. 2-8-tf

FOR SALE—A fine modern home on Lincoln Ave., near Broadway; owners have left city and property will be sold for $3,500.
1-16-tf W. E. DOUD.

FOR SALE—At a bargain; a snap if taken at once; a farm of 80 acres in Kosciusko county, Indiana; land is best of farming land; might consider city property as part payment in Fort Wayne, Indiana. Address all communications to Box 15, Fort Wayne Sentinel. 19-6t

FOR SALE—The large modern residence at 2224 Calhoun St., a splendid modern home which cost $8,500, present price $6,500.
1-16-tf W. E. DOUD.

FOR SALE—Four-room house, two lots, near Packard Piano Factory; $1,100. Seven-room house, barn, with 100 feet front, near Spy Run; $1,800. Eight-room house, near Broadway, corner lot; $2,200. One eight-room house and one 6-room house, 1401 and 1405 Hayden St., worth $4,500, will sell for $3,300. Wm. Klomp, 117 East Main St.

MISCELLANEOUS.

NEW AND SECOND-HAND STORE.

I pay cash for all kinds of household goods, stoves, etc. Good prices paid, at 1213 Calhoun St. Money loaned on articles of value. Open evenings. L. Tompkinson. Phone 2331. 6-19-1y

FOR SALE—Seven good work horses; 648 West Third St. 15-6t

FOR SALE—A few bunches of old newspapers at The Sentinel office. 5-13-tf

FOR SALE—Six head of mares and horses. Must be as represented; cheap; 1410 Calhoun St. 8-20-tf

FOR SALE—Circle sawmill and two log wagons. Can be seen at our factory. The Paul Mfg. Co. 1-5-1m

FOR SALE—Store fixtures; money drawers, cash registers, refrigerators, safes, scales, show cases and trucks. G. E. Bursley & Co. 6-24-1y

FOR SALE—Furnishings complete for 5-room house; also 5-piece parlor suit, slightly used. Cheap. Call 1221 Calhoun St. 18-4t

FOR SALE—Model No. 1 Improved, self-inking printing press; inside size of chase 5x8 inches. All the latest improvements, noiseless roller wheels and adjustable grippers; capacity 800 to 1200 impressions an hour. Also type, composing stick, etc. Call after 4 p. m., or address "Press," care Sentinel. 1-16-tf

MARRIAGE LICENSES.

Albert M. Freistrofer, 25, foreman, and Helen J. Palmer, 23.

George Griebel, 23, farmer, and Katie E. Lepper, 22.

FOR SALE.

REAL ESTATE.

Six-room house, East Taber St., lot 32x150; $1,300.

Modern 9-room residence on Huestis Ave., west of Broadway; lot 45x150; large barn; $2,700.

Seven-room residence, Force St., near Buchanan; lot 52x150; $2,000.

Seven-room residence, East Suttenfield St., near reservoir; $2,500.

Nine-room residence on Hanna St., near Holman; bath, electric lights, with six-room cottage in rear; lot 30x150; $3,000.

Forty acres, two miles from city; good buildings, fine orchard, black, sandy soil; $4,000.

FARM LANDS.

Eighty acres near Fort Wayne on interurban line; fine 10-room house, slate roof, wind mill, bank barn 40x80, good outbuildings, all fenced and tiled; $95 per acre.

K. VORNDRAN,
GENERAL FIRE INSURANCE,
Room 29, Pixley-Long Blk.
Office phone 460. Residence phone 6076.
Open Saturday Evenings.

MONROE W. FITCH & SONS' REAL ESTATE BULLETIN.

You should remember that the above firm not only sell the earth, but insure everything as well.

They have the largest list of both farm and city property.

Thirty-seven acres on Maysville road with fair buildings; price $3,200.

Sixty acres on the St. Joe road; good buildings and fences; price $65 per acre for a few days only.

Three special bargains on Broadway; one of the number has been reduced in price $300 within a week.

Five-room cottage with large lot on south side for $1,800.

Modern home, oak finish, hardwood floors, built one year, cost to build $6,300; our price today, $4,800. You will be sorry if you don't inquire about this bargain at once.

EUGENE M. FITCH and MONROE W. FITCH,
Both Phones. Mgrs. Earth Dept.

PHYSICIANS.

DR. JNO. J. OGLE, Office and residence 1243 Huestis Ave., phone 6798. Visits made to all parts of the city. Office practice a specialty. 12-15-tf

REAL ESTATE.

Nine-room, all modern, up-to-date house; fine South Side location; all improvements; convenient to cars; $3,800.

Nine-room modern house, new, soft water in bath and laundry, finest oak panel stairway in Fort Wayne, house finished throughout in flawless oak, immense veranda, hot water heat, finest of chandeliers, garage cost $500, lot 45x150. Price, $6,500.

Nine-room house, 611 Archer Ave.; both kinds of water, lights, sewer, cement cellar, fruit, big barn; $3,200.

Nine-room brick house, all modern; pavement paid; only three blocks from court house; bargain price for thirty days only $6,250.

FARMS FOR SALE OR EXCHANGE.

Finest corner lot in Forest Park, $500.

173-acre farm, near Leesburg, Kosciusko county; will take part trade in city property.

JOHN H. VESEY,
Phone 2736. 10-11 Pixley-Long Blk.

Real Estate for Sale.

Fine residence property within four blocks from court house, good street.

Two houses on East Washington St., modern.

Five houses and lots in Bloomingdale.

Twelve-room house, fine large lot, in Nebraska.

Restaurant centrally located and doing good business.

Three houses and lots on Thompson Ave.; small cash payment, balance same as rent.

Fine residence property on West Berry, Wayne and Jefferson Sts.

Farms in Allen county, ranging from 30 to 370 acres, very reasonable.

GEO L. ASHLEY & SONS,
Real Estate, Insurance.
Room 20, Pixley-Long Blk. Phone 2905.

FARM LAND FOR SALE.

FOR SALE—Large tracts of land in Texas and Old Mexico at wholesale prices. Write for one of the largest lists ever offered to the public. American Colonization Co., Ashland Block, Chicago, Ill.

SCHOOL OF CUTTING.

School of Cutting and Dressmaking. Three more pupils can be accommodated. Patterns cut to measure. Call at your earliest convenience. A. M. Freeman, 1114 Harrison St. 1-3-1m

MEDICAL.

ALL AFFLICTED with a cough of long standing resulting from la grippe or weak lungs or hemorrhages, should try my lung and cough syrup, an old Indiana remedy, made of roots and herbs; it has never been known to fail. Call at 1511 Fairfield Ave. 12-22-tf

—Are You Temporarily Embarrassed?—

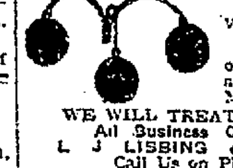

Bring in Your Watches, Diamonds and Jewelry or send messenger and we will return Money and ticket.

WE WILL TREAT YOU RIGHT.
All Business Confidential.
L. J. LISBING & COMPANY.
Call Us on Phone 920.
East Main St., 3rd Door East of Clinton.

Sentinel Want Ads Pay.

The Rurode DRY GOODS CO.

OUR JANUARY SALE

Continues, with increasing crowds of satisfied buyers. Buying goods is, above all, a matter of confidence. Having won the confidence of the people by merit and square dealing, we are determined to continue our policy of quality first and price afterwards and making good every statement.

If you close your eyes to quality the town is full of bargains.

We Are Giving

Our patrons this month an opportunity to purchase desirable merchandise for less money than they would have to pay ordinarily. We aim to make this sale interesting and important, all departments contributing.

In Addition

To offering lowered prices on all lines of regular goods a special effort will be made to effect a clearance of all winter goods, such as Suits, Cloaks, Furs, Waists, Skirts, Dress Goods, etc.

You Can Save Now

On Housekeeping Linens, Domestics, Underwear, Hosiery, Gloves, China and Glassware, Carpets, Rugs and every other thing in this great store.

The

Rurode Dry Goods Co.

COAL COAL COAL

NEW KENTUCKY COAL is DOMESTIC COAL—Makes a hot fire, little ash and no clinkers. The cheapest coal on the market. Sold by Geo. H. Krudop. Phone 135.

Cor. Francis and Hayden Sts.

Mined by the Big Hill Coal Co., Cincinnati, O.

Give it a trial.

WHEN YOU WANT

HARDWARE

Doors, Sash and Glass, Paints, Oils and Varnishes, call and see

H. PFEIFFER & SON

107-109 E. Columbia St.

Let Us Show You

What we actually mean when we say

Our new plan for Depositors is the most profitable.
Call at office for Interest Table.
On the sunny side of Success street, corner Prosperity avenue, in Security building, where the get-aheads deposit and the homers borrow.

Tri-State Loan & Trust Company

C. A. WILDING, Pres. GEO. W. PIXLEY, Secy.

WE HAVE MOVED

The Fort Wayne Employes Credit Co., O. W. Lake, manager, have moved their office and business from room 4 Schmitz Block to the ground floor, No. 1221 Calhoun Street, opposite Rich Hotel. We have added new features to our business and will now loan money on Furniture, Pianos, Live Stock, Watches or Diamonds. In fact we loan on anything of value. We respectfully solicit your patronage at our new number.

Remember the Number is Now 1221 Calhoun Street, Opposite Rich Hotel

O. W. LAKE, Mgr.

Try The Sentinel Want Ads.

The Fort Wayne Sentinel

OUR TELEPHONES.

Editorial Rooms.....650
Business Rooms.....173

THURSDAY, JAN. 21, 1909.

THE WEATHER.

Chicago, Jan. 21.—Forecast for Indiana and Illinois: Clearing and slightly cooler tonight; Friday, fair.

For Lower Michigan: Showers or snow flurries and cooler tonight; Friday, fair.

CITY BREVITIES.

Mrs. Ora Tonkel is slowly recovering from a serious sickness at her home at 2329 Broadway.

T. E. Gillette is confined to his home in Milan township suffering from a severe case of the grip. He is a brother of former County Recorder C. M. Gillette.

Charles Adams, who lives in Marion township, is holding a dapple gray horse that he found standing in the roadway in front of his home yesterday. Sheriff Reichelderfer is endeavoring to locate the owner.

The condition of Mrs. George Dornte, of 309 Brackenridge street, who submitted to a serious operation for appendicitis and the removal of a tumor at the Lutheran hospital yesterday, is as favorable as the circumstances would permit.

A $12,000 permit to remodel the Bank block building has been secured by the White Realty company which recently purchased that property. The improvements will consist of the installing of a steam heating plant, the wiring of the building and the general overhauling of all the office suites.

WHITE FRUIT HOUSE DEPARTMENT STORE BULLETIN

WORKINGMEN, PAY ATTENTION TO THE EXCEPTIONALLY GOOD VALUES WE OFFER.

FRESH PORK SALE—Just received 35 nice dressed Hogs, consequently down goes the prices.

PORK LOINS, 9½c POUND. Fresh Hams, 9½c POUND. Fresh Side Meat, 9½c POUND. Pig Heads, 3½c POUND. Leaf Lard, 10c POUND. Summer Sausage, 12½c POUND.

SPECIAL FOR THIS WEEK—Five cans RED SEAL LYE for 25c, "WITH ORDER." Gather in such snaps as these as they don't come often.

GROCERIES—Dandy Flour, 60c sk. Michigan Potatoes, 85c Bu. Granulated Sugar, 5c pound. Horseradish, 8c Jar. Cranberries, 12½c qt. Nice Oranges, 3c each. Bananas, 15c doz. Apples, 35c peck. Smoked Hams, 11½c pound. California Hams, 7½c pound. Good Bacon, 10c pound. Dandy Lard, 11½c pound. Lard Compound, 9c pound. Butterine, 14c pound. Juicy Beef Steaks, 11½c pound. Best Crackers, 6c pound. Gingersnaps, 5c pound. Stick Candy, 5c pound. Mixed Candy, 10c pound. Good Cigars, 4c each, and all other items at equally low prices.

SECOND FLOOR.

MEN'S HEAVY FLEECED UNION SUITS, regular $1.00 values, now 69c suit. MEN'S Outing Flannel working Shirts, 50c values, now 35c each. MEN'S plain Blue Overalls, with or without bib, 50c values, now 40c pair. MEN'S B. B. Q. Work Shirts, all colors and weights, including black sateen and twill, 40c each. BOYS' asbestos gauntlet gloves, lined and unlined, 50c values, 25c pair.

LADIES, don't overlook the many good bargains in our ready to wear department. OUR easy terms, OUR low prices and OUR big discount brings the prices to rock bottom. We invite comparison.

THIRD FLOOR.

CARPET DEPARTMENT.

Monday, January 11, we started our annual rug and carpet sale.

A discount of 10 per cent will be given during this sale. All carpets and rugs selected will be held until wanted by paying $1.00 down and $1.00 a week.

CHINA DEPARTMENT.

We have on sale a lot of Vantine's China and Haviland dinnerware in open stock which we are going to dispose of at greatly reduced prices. Also big reduction on Parlor Lamps, Toilet and Dinner Sets.

GRANITE DEPARTMENT.

We have two carloads of Graniteware which will be put on sale at about ¼ the regular prices, consisting of saucepans, pudding pans, Stew Kettles, Coffee and Teapots all size dishpans and Tea Kettles, in fact everything in the line of Kitchenware will be found in this sale.

PREMIUMS—See the dandy new and useful presents we are giving away for 25, 50 and 100 checks. No place in the city can you find such values as we are giving, so save the pink checks as they are valuable. Come and see our new premiums.

WHITE FRUIT HOUSE.

I have gilt edge investments in Local Bonds and Local Stocks and Mortgage Loans.

C. F. PFEIFFER, Bass Block.

Make the Test

Meyer's

Own Remedies

Are prepared from formulas known by us to be good. They are conscientiously prepared from ingredients of the best grade only, our efforts being to supply honest and valuable remedies.

Keystone Cough Balsam

We have been putting this up for five years and know of nothing better. In 1908 we sold twice as much as we did in 1907, which is evidence that our customers have found it good. It gives prompt relief and quickly cures Winter Coughs, Hoarseness, etc. Price, 25c

Keystone Cold Tablets

It is wonderful how quickly these little chocolate tablets cure a cold. Many times two of the tablets do the work. The results justify us in claiming that they are the best combination of cold-nipping drugs. 25c a box.

Our Own Bronchial Lozenges

For that tickling sensation in your throat. Isn't it worth 10c to try them? We know you'll agree with us they are wonderfully effective.

"Get the Meyer Quality."

Meyer Brothers Co.

Three Drug Stores.

CITY BREVITIES.

Editor George L. Saunders, of the Bluffton Banner, was in the city on business yesterday.

SIMPLE REMEDY FOR LA GRIPPE

Racking la grippe coughs that may develop into pneumonia overnight are quickly cured by Foley's Honey and Tar. The sore and inflamed lungs are healed and strengthened, and a dangerous condition is quickly averted. Take only Foley's Honey and Tar in the yellow package. Dreier Bros.

SPECIAL BULLETIN
8 Per Cent Net Investment

See Monroe W. Fitch & Sons, Opp. P. O. Both Phones.

Mrs. E. N. Gutcher, having decided to join her son in Denver, he being a physician, permanently located there, offers her beautiful home, corner Harrison and Lewis, together with the four brick flats in the rear, rented for $68 per month, for $2,500 less than it has ever been offered.

The brick home is ten rooms, thoroughly modern, oak finish, and one of the finest in the city. It will rent for $50 per month. A total rental value of $118 per month, this being an 8 per cent net investment at our price, $15,000.

FOR EXCHANGE.

40 acres black ground, 10 acres in fine selected fruit, good six-room house and fine fences; located in Allen county, 1½ miles from market and railroad. Will exchange for city property. Must sell within a few days. Price, $4,300.

The above firm not only sell the earth, but insure everything on it.

EUGENE M. FITCH, Mrg. of Earth Dept.

Dressed Rabbits tomorrow. Wayne Fish Market. 12-4t

FOR SALE—Two acres in Pettit's Grove. Phone 426. 19-21-23

WRITING TO SANTA.

"Wot shall I tell him to bring us?"
"All de candy we can eat."
"Aw! Dere ain't dat much!"

FIREMEN SHOW A BALANCE.

Relief Fund Has Nice Sum Left Over From Last Year.

The report of the financial condition of the city firemen's fund as presented by Secretary Peter Roth at a meeting last night shows a balance of $1,774.22. The figures are as follows:

Balance on hand Jan. 1, 1908	$ 1,093.79
Received on account tax assessment	2,937.79
Received on account improvement bonds	6,806.64
Received on account membership assessment	532.84
Totals	$11,371.06
Disbursements for year 1908:	
On account disability	$ 1,270.00
Account death of members	989.93
Account improvement bonds	7,403.43
Stationery and printing	3.50
Totals	$ 9,596.86
Balance on hand	$ 1,774.22
Improvement bonds in hands of treasurer	31,067.75
Total available funds	32,835.96

The meeting last night was attended by Mayor William J. Hosey, Chief Henry C. Hilbrecht, Adam Haag, Geo. Jasper, Peter Roth and Fred Ludeman.

A Religious Author's Statement.

For several years I was afflicted with kidney trouble and last winter I was suddenly stricken with a severe pain in my kidneys and was confined to bed eight days unable to get up without assistance. My urine contained a thick white sediment and I passed same frequently day and night. I commenced taking Foley's Kidney Remedy, and the pain gradually abated and finally ceased and my urine became normal. I cheerfully recommend Foley's Kidney Remedy. Dreier Bros.

SOME MARRIAGE FIGURES.

Secretary of the County Board of Health Van Buskirk has completed his statistical report for the last quarter of 1908 and in it there are some very interesting marriage figures. The report shows that in December the number of weddings were 76, while in October there were 63 and in November 62. Of the total number of grooms there were 191 Americans, and 10 claimed foreign birth, while all but 6 of the brides were American born. Only one groom was under 20 years of age; while there were 29 brides not out of their teens. There were two grooms past 60 years and one past 70, but most of the contracting parties ranged in ages between 20 and 34.

An Honest Medicine

That makes honest cures. Zemo guaranteed under the pure food and drugs law. Zemo has cured more cases of Eczema, Pimples, Dandruff, Piles, Tetter, Ringworm, Cuts, and Sores than any similar remedy ever placed on the market. Write for sample. E. W. Rose Med. Co., St. Louis. For sale by Meyer Bros. Co. Three Drug Stores.

RELATIVE IS DEAD.

Mrs. H. K. Tandy, of 455 Montgomery street, has received word of the death of her grandmother, Mrs. Nancy A. Bell, at Indianapolis. Mrs. Bell was 88 years of age.

How to Cure Skin Diseases

The germs and their poisons must be drawn to the surface of the skin and destroyed. Zemo and Zemotone will do this and cure any case of skin or scalp disease, no matter from what cause or of how long standing. Write for sample. E. W. Rose Med. Co., St. Louis, Mo. See photos of cures and window or show case display at Meyer Bros. Co.'s. Three Drug Stores.

PIANO CERTIFICATES. PIANO CERTIFICATES

Taken to apply on any new Piano selected from my store. It makes no difference who gave them out. I will give you more real value in Piano for your certificate than any of them can.

GUY CONKLIN, 1008 Calhoun St.

10-30tf

McPhail Bros. plumbing, hot water and steam heating shop removed to 116 W. Columbia St. Phone 747. 20-3t

Make the Test

They Like Soft Water

Everybody who has washed his hands in our SOFT WATER now sends his washing to The Troy Laundry. That is because they were forcibly struck with the real difference between hard and soft water. Send a bundle to THE TROY and test it yourself. Phone 160 and our wagon will stop.

NEW PLUMBING ESTABLISHMENT

Mr. Ed Deininger has opened a Plumbing shop at 511 Madison St. and is now prepared to give estimates on all kinds of Plumbing and Gas Fitting. Phone 2691 Red. Give me a trial.

French Dry Cleaning Co.

Ostrich Plumes cleaned, Bleached, Dyed and Curled. 1265 Calhoun. Phones, office, 2155; works, 859.

John F. Schwegman

Plumbing, Gas and Steam Heating CONTRACTOR

Phone 207. Residence Phone 1074

1025 Calhoun Street.

CURE YOUR KIDNEYS.

Do Not Endanger Life When a Fort Wayne Citizen Shows You the Cure.

Why will people continue to suffer the agonies of kidney complaint, backache, urinary disorders, lameness, headaches, languor, why allow themselves to become chronic invalids, when a certain cure is offered them?

Doan's Kidney Pills is the remedy to use, because it gives to the kidneys the help they need to perform their work.

If you have any, even one, of the symptoms of kidney diseases, cure yourself now, before diabetes, dropsy or Bright's disease sets in. Read this Fort Wayne testimony:

Mrs. Elizabeth Balloue, 301 Baker street, Fort Wayne, Ind., says: "Doan's Kidney Pills are by far the best remedy that has ever entered our household. We procured them at Meyer Bros. Co.'s drug store, and different members of the family have been relieved of backache, rheumatism and other troubles caused by weak kidneys through their use. Doan's Kidney Pills have given these results after other remedies failed. I cheerfully endorse this excellent preparation."

For sale by all dealers. Price 50 cents. Foster-Milburn Co., Buffalo, New York, sole agents for the United States.

Remember the name—Doan's—and take no other.

Get a sack of our Old Fashioned Hoarhound drops and stop that tickling in your throat.

C. B. Woodworth & Co.

Druggists

Phone, 10. 124 W. Berry

We'll Help

You out. MONEY here at our office for you. Come and get it.

We loan on furniture, pianos, horses, wagons, fixtures, etc.

PAYMENTS SMALL—TERMS EASY.

Privately and Quickly

You will miss it if you don't come to us when you want money.

HOME PHONE—1773.

PEOPLE'S LOAN CO.

718 Calhoun St., Opp. Court House, 2d Floor, Room 5, Seidel Block.

THE CITIZENS TRUST COMPANY

FORT WAYNE, IND.

COR BERRY & CLINTON STS.

OUR INVITATION

If you have contributed to the success of this company, we thank you for it. If you have not yet become a depositor, we extend to you a cordial invitation to open an account, assuring you every courtesy and attention.

OWEN N. HEATON, President.

ERNEST N. COOK, Secretary.

CAPITAL $200,000.00 — 4% PAID ON DEPOSITS

—D. C. FISHER—

Insurance, Real Estate and Loans.

NO. 128 WEST WAYNE STREET.

SCHWIER

MONTGOMERY & MONROE STS.

TELEPHONES 174. 349.

DRESSED POULTRY.

Just received a dandy lot of Young Noble County Geese.

Dressed Young Goose, per lb..14c
Dressed Young Chickens, per lb 16c
Dressed Hens, per lb.....15c

HONEY.

White Clover Comb Honey, per lb. 15c

HAMS AND BACON.

Regular Smoked Hams, per lb 11½c
Picnic Shoulders, per lb 7½c
Wilken's best Bacon, per lb...15c
Wilken's Best Hams, per lb..12½c
Our Fancy Lard, per lb.....12c
Pork Loins (whole or half) per pound 11c
Pork Loins (2-lb chunks) per pound 12c
Special Summer Sausage, per pound 16c
German Salami per lb 25c

HOLLAND HERRING.

Standard Holland Herring, per keg 59c
10-lb pails White Bay Fish....63c
Extra Mess White Fish, per lb.15c
Zuyder Zee Milchners, 6 for...25c

A FEW FLYERS—REGULAR SNAPS.

Quart Jar of Sweet Mixed Pickles 15c
6 cans 5c Pet Milk for.....25c
5-lb. White Pea Beans 23c
Gallon pails of Best Table Syrup 35c
10 lbs. Yellow Cornmeal.....20c
3 lbs. Pearl Hominy 10c
Gallon Can of Apples 23c
12 boxes North Pole Matches... 9c
1 lb. Ground Black Pepper....15c
1 doz. Nutmegs 6c
1 doz. German Dill Pickles....15c
3-lb. Can Lippencott's Applebutter 25c
Pike Lake Brand Sugar Corn, nice goods, case of 2 doz., $1.73; doz. cans 87c; per can 8c
"Janesville, Wisconsin" Sweet June Peas, a little large but tender and sweet, case of 2 doz., $1.73; doz., cans 87c; per can 8c
Larsen's Canned Vegetables, for making vegetable soup, it's fine, per can 10c
Best Canned Pumpkin, for Pumpkin Pie 10c
Our Favorite Whole Grain Lye Hominy, dozen cans 87c; per can 8c
Ivanhoe Brand Tomatoes, doz. cans $1.05; per can 9c
Very Best Pork and Beans, 2 cans 15c

DRIED FRUITS.

California Apricots, per lb 10c
California Peaches, per lb.....10c
California Pears, per lb.....10c
Seeded Raisins, per package.. 7c
Cleaned Currants, per package. 7c
Golden Dates, per lb.....8c
Layer Figs, per lb.....11c

FLOUR AND BUCKWHEAT FLOUR.

Golden Sheaf Flour, large sacks $1.20; small sacks.....60c
New Haven, large sacks.....$1.25
Ossian Patent, large sacks...$1.35
10-lb sacks of best Buckwheat Flour 35c and 43c
3-lb sack best Rolled Oats 14c

COFFEES.

Our German Breakfast Coffee, per lb. 17c, or 3 lbs. for.....50c
Our Blended Mocha, per lb....25c

SAY, LOOK

Now if you want to have somethin fine just try our sausages of all kind also our Rose Brand hams and bacon We will have a nice lot of young dressed chickens for Saturday. Below you will find prices: Rose Brand hams, 11c lb. Bacon, 12c lb. Lea Lard, 10c lb. Fat Backs, 9c lb. Liver, 4c lb. Spare Ribs, 8c lb. Nec Spare Ribs, 4c lb. Hamburg Steak 9c lb. Pork Sausage, 9c lb. Pickled Neck Ribs, 2½c lb. Hearts, 5c lb Will have some good bargains in beef for Saturday. Come early and avoid the rush.

Leikauf Packing Co.

1010 TO 1016 WELLS STREET

Branch, 1422 Calhoun Street

If its a good thing Seavey's have it

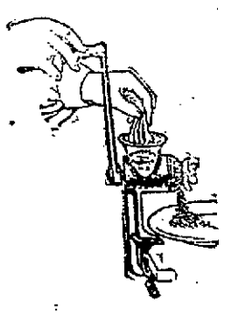

Our Faultless

Food Chopper is unquestionably the best machine of its kind ever offered to the public. It will cut without crushing raw or cooked meat, sea food, fruit, vegetables, etc., into coarse or fine pieces, according to the cutter used, of which four accompany each chopper. It has eliminated all the objectionable features of other choppers and has added several improvements that are distinctly its own. It is always in order and the knives require no sharpening. It won't pay you to experiment with meat choppers; we have passed that stage. Buy here.

BOTH PHONES 149 — SEAVEY'S UP-TO-DATE HARDWARE STORE — INDIANA WEST MAIN ST.